

Conservation Areas in Caerphilly County Borough

March 2015



A greener place to live, work and visit
Man gwyrdach i fyw, gweithio ac ymweld



Conservation Areas

| <i>Page</i> | <i>Conservation Area</i> |
|-------------|-------------------------------|
| 1 | Bute Town |
| 2 | Cwmcarn Memorial Park |
| 3 | Draethen |
| 4 | Gelligaer |
| 5 | Gelligroes |
| 6 | Gellihaf |
| 7 | Groeswen |
| 8 | Llanbradach |
| 9 | Maesycwmmmer / Hengoed |
| 10 | Nelson |
| 11 | Newbridge |
| 12 | Oakdale Village |
| 13 | Pontywaun Garden Suburbs |
| 14 | Rhymney Town |
| 15 | Ruperra Castle and Park Rudry |
| 16 | Tredomen |

Bute Town Conservation Area

Designation date: 20.10.1972

Re-designation Date: 11.02.2015

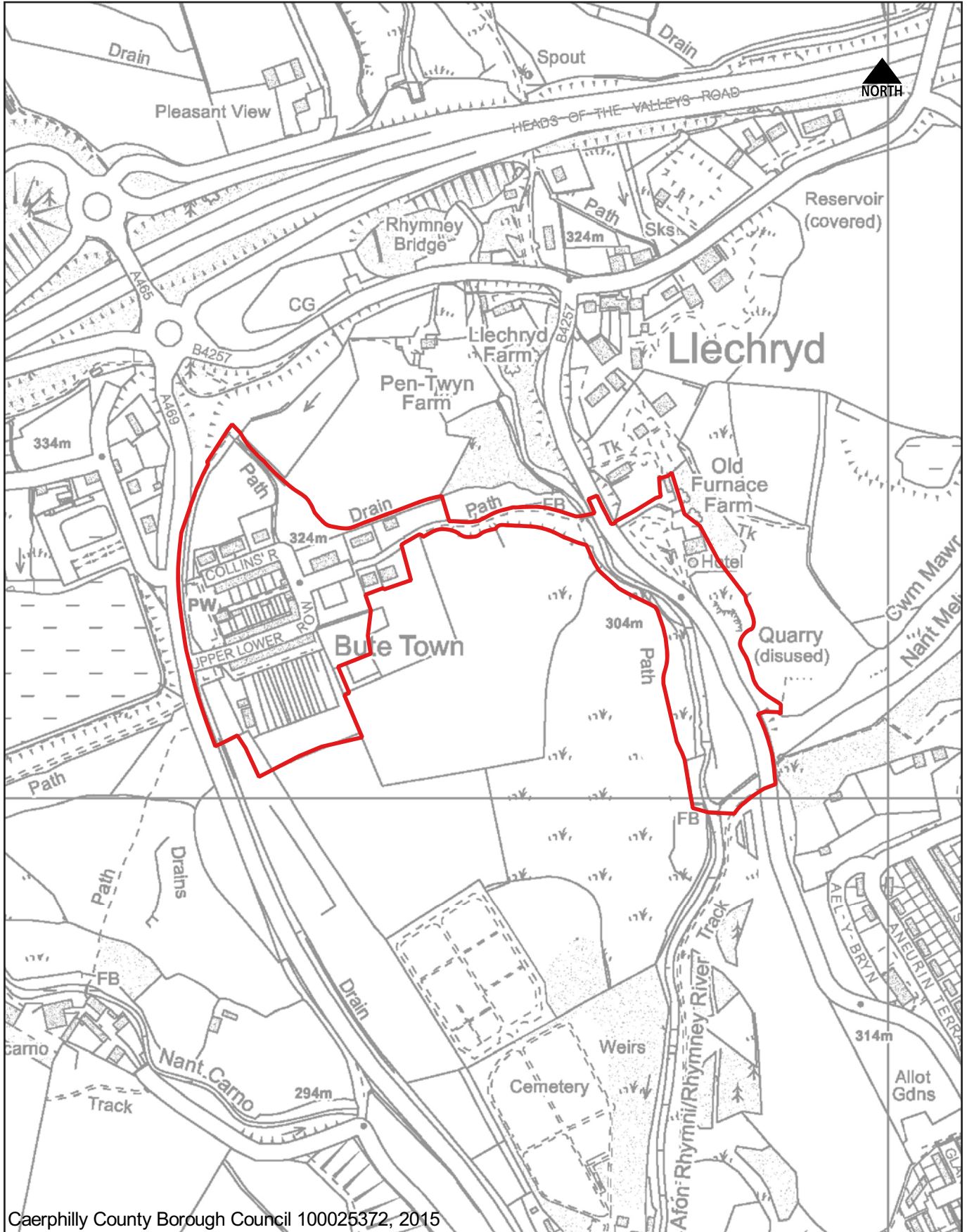

Cwmcarn Memorial Park Conservation Area

Designation date: 05/07/1999

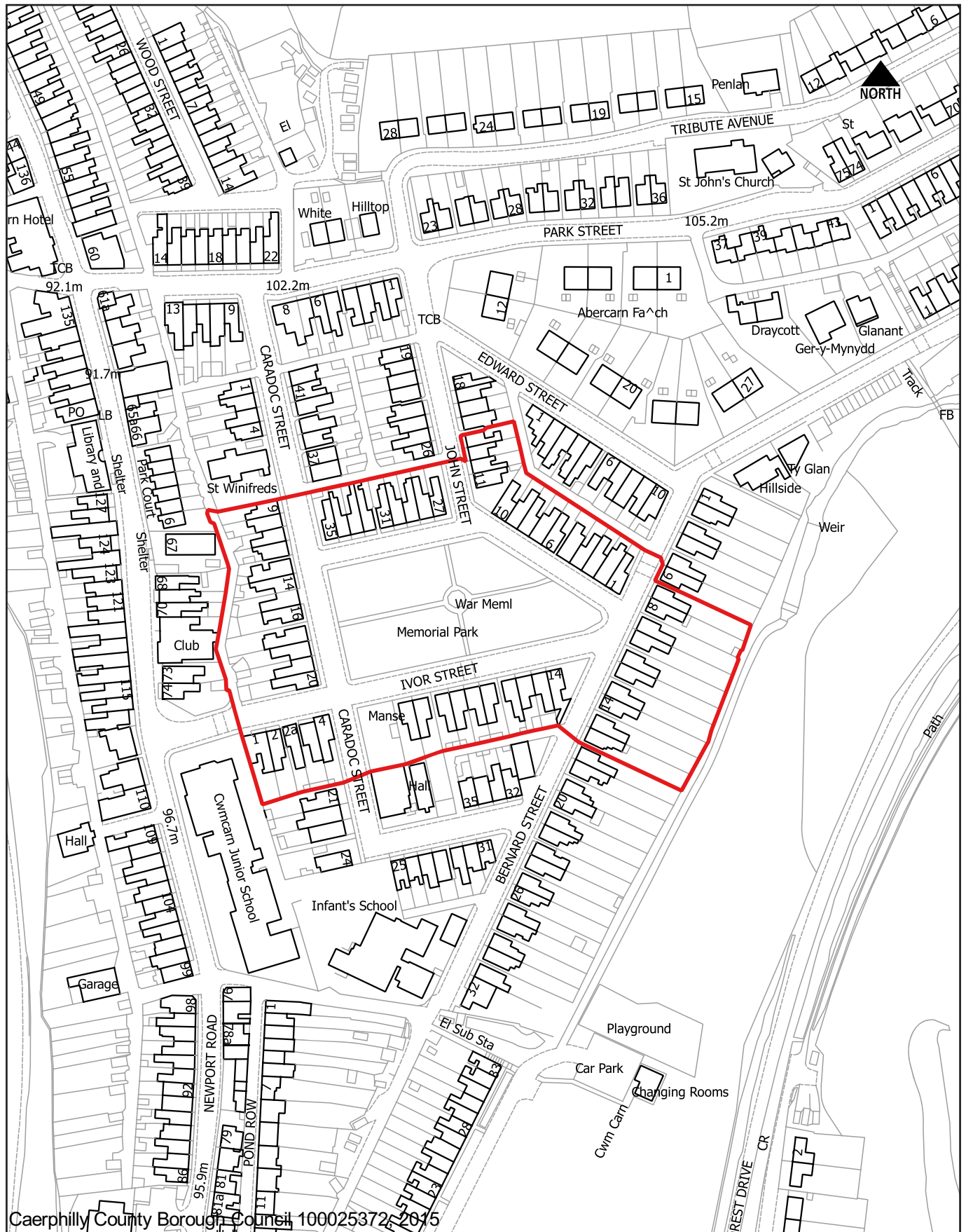

Draethen Conservation Area

Designation date: 30/03/1973

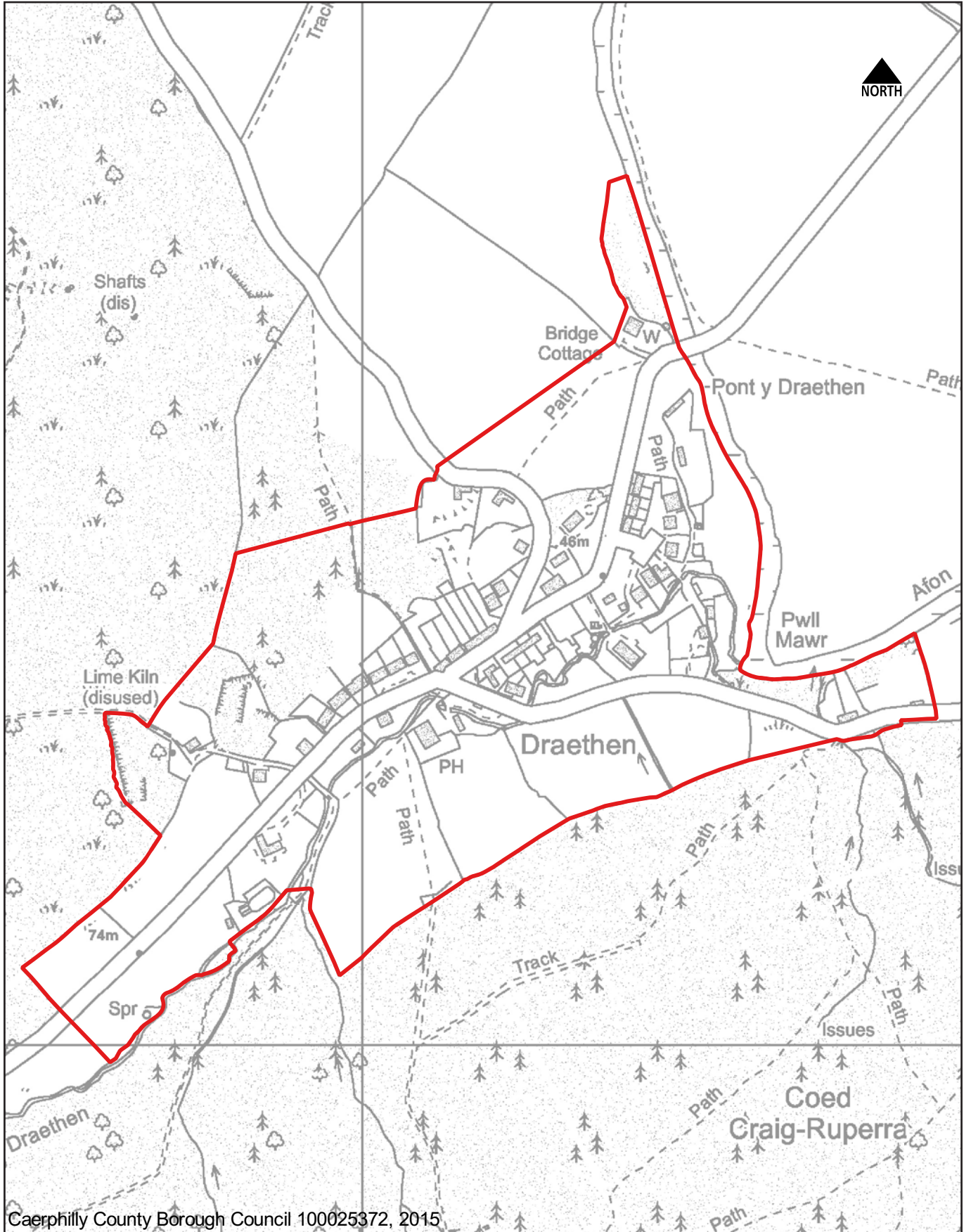

Gelligaer Conservation Area

Designation date: 04/03/1980

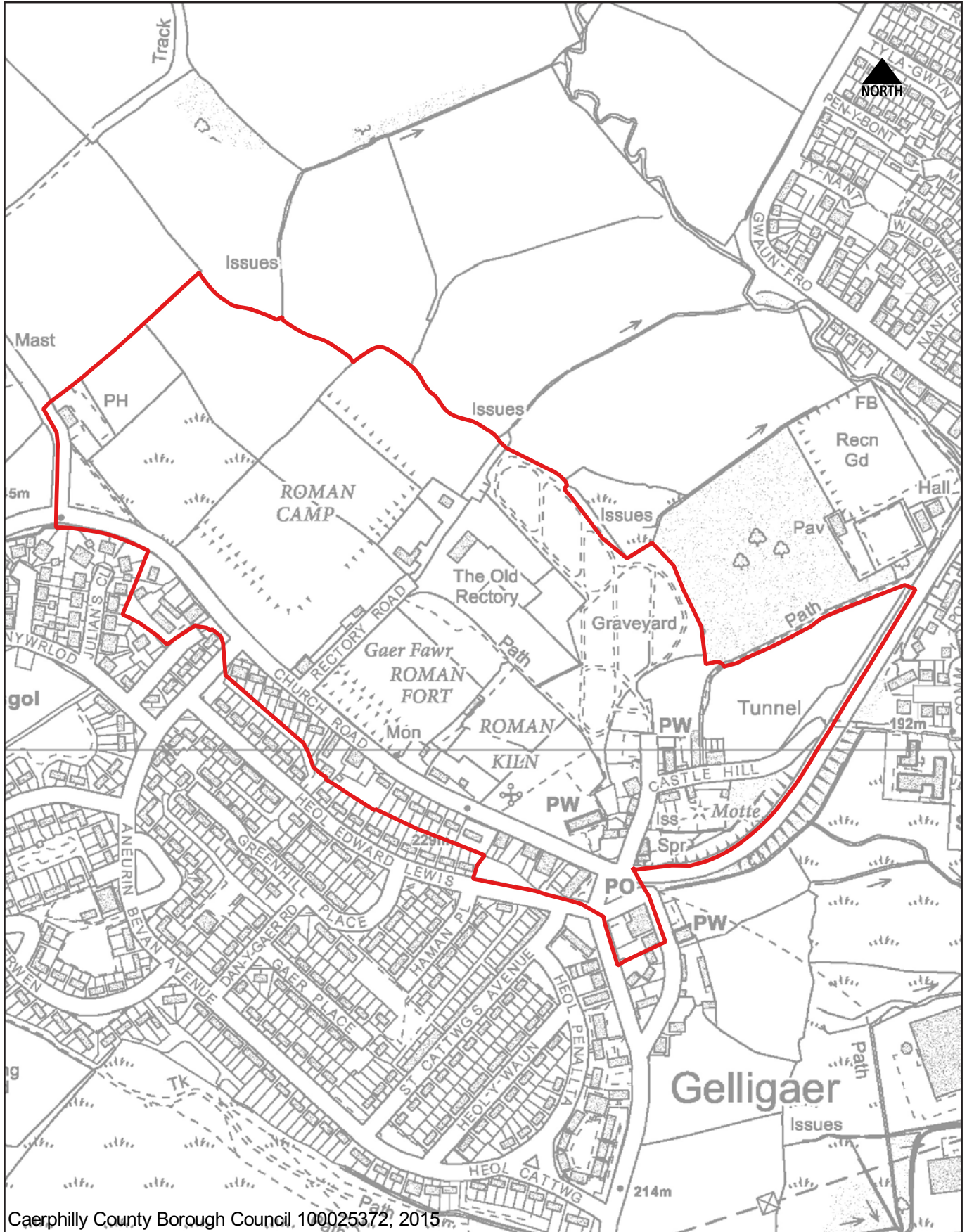

Gelligroes Conservation Area

Designation date: 23/02/1993

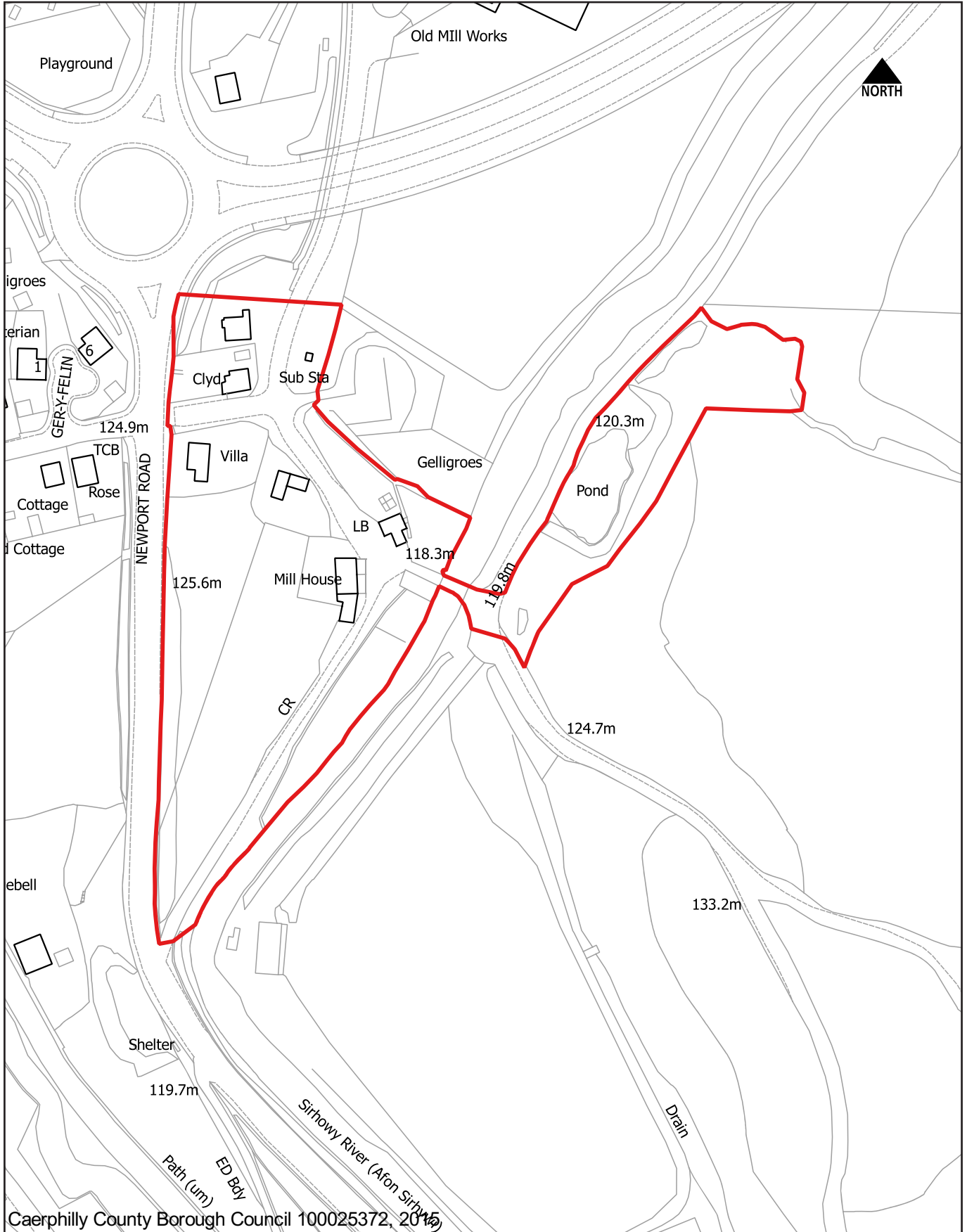

Gellihaf Conservation Area

Designation date: 21/01/1975

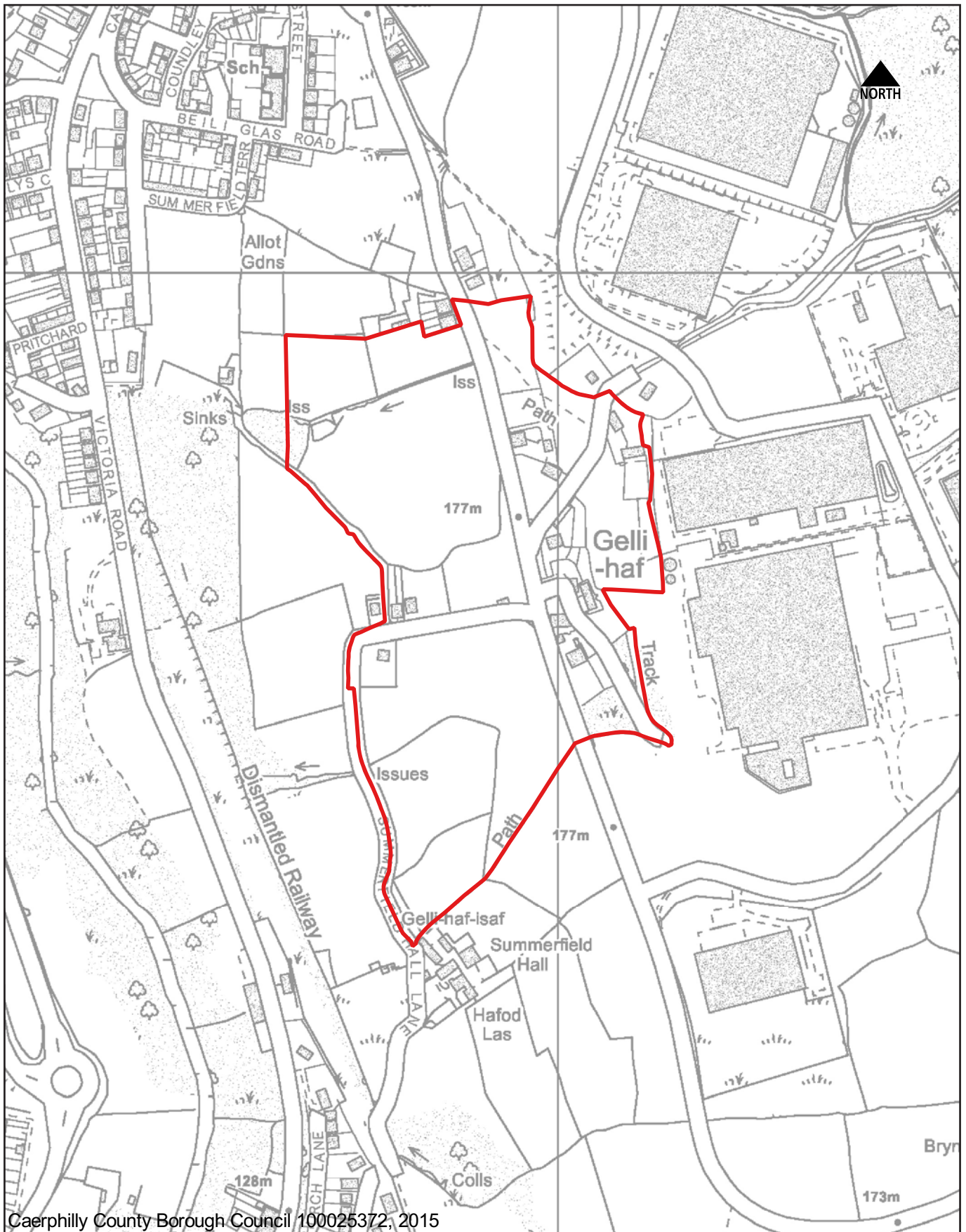

Groeswen Conservation Area

Designation date: 20/10/1972

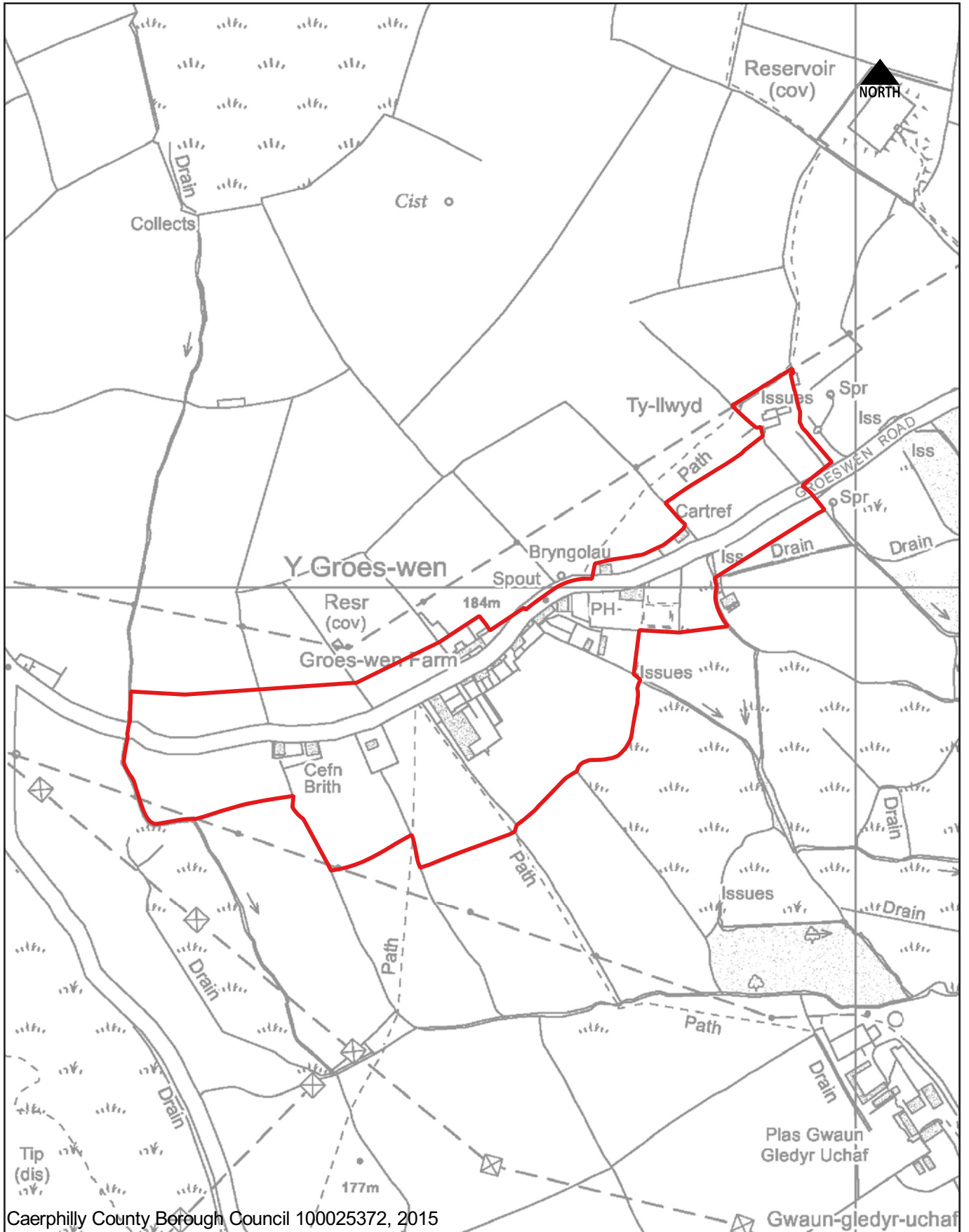

Llanbradach Conservation Area

Designation date: 17/11/1992

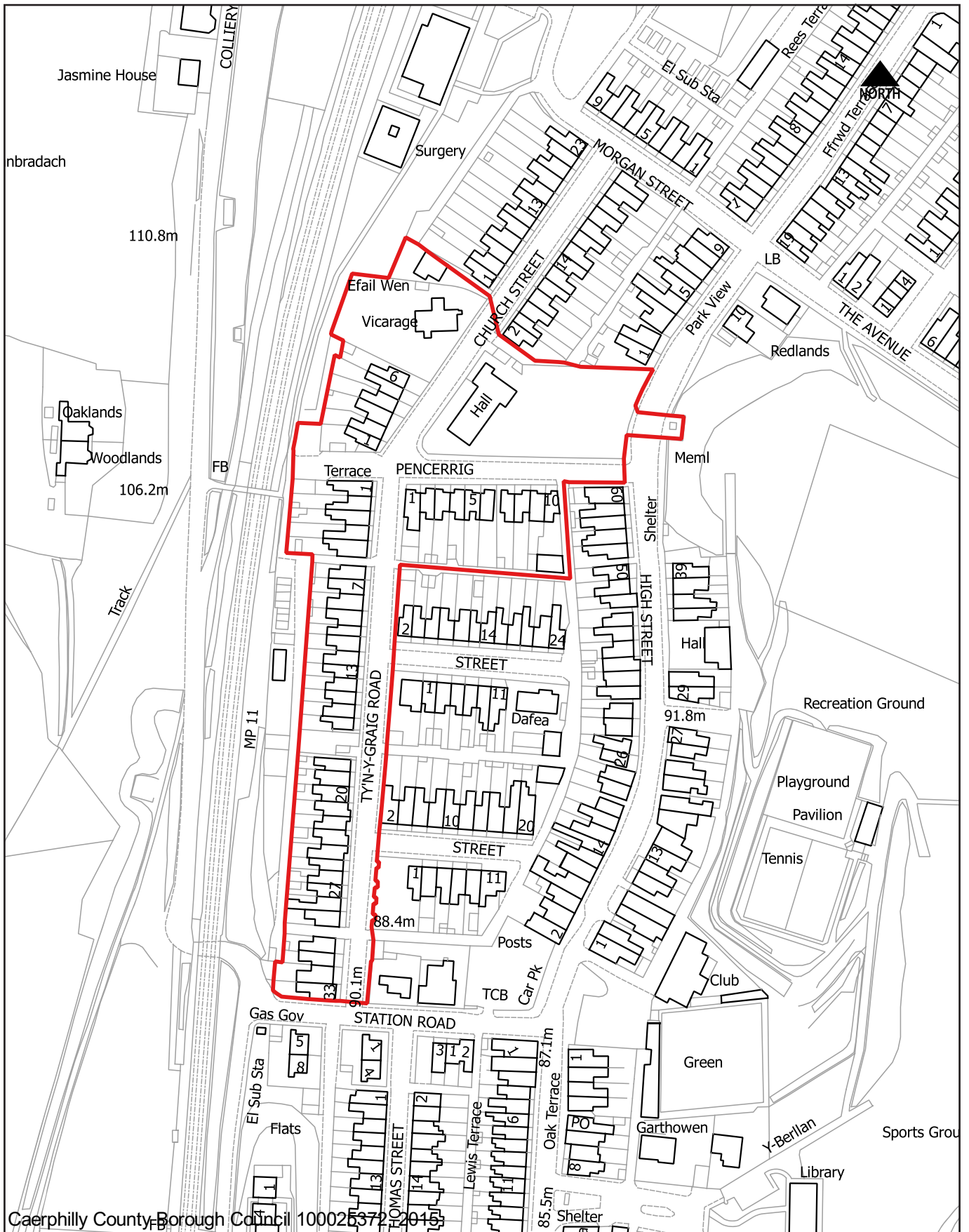

Maesycwmmer - Hengoed Conservation Area

Designation date: 16/11/1993

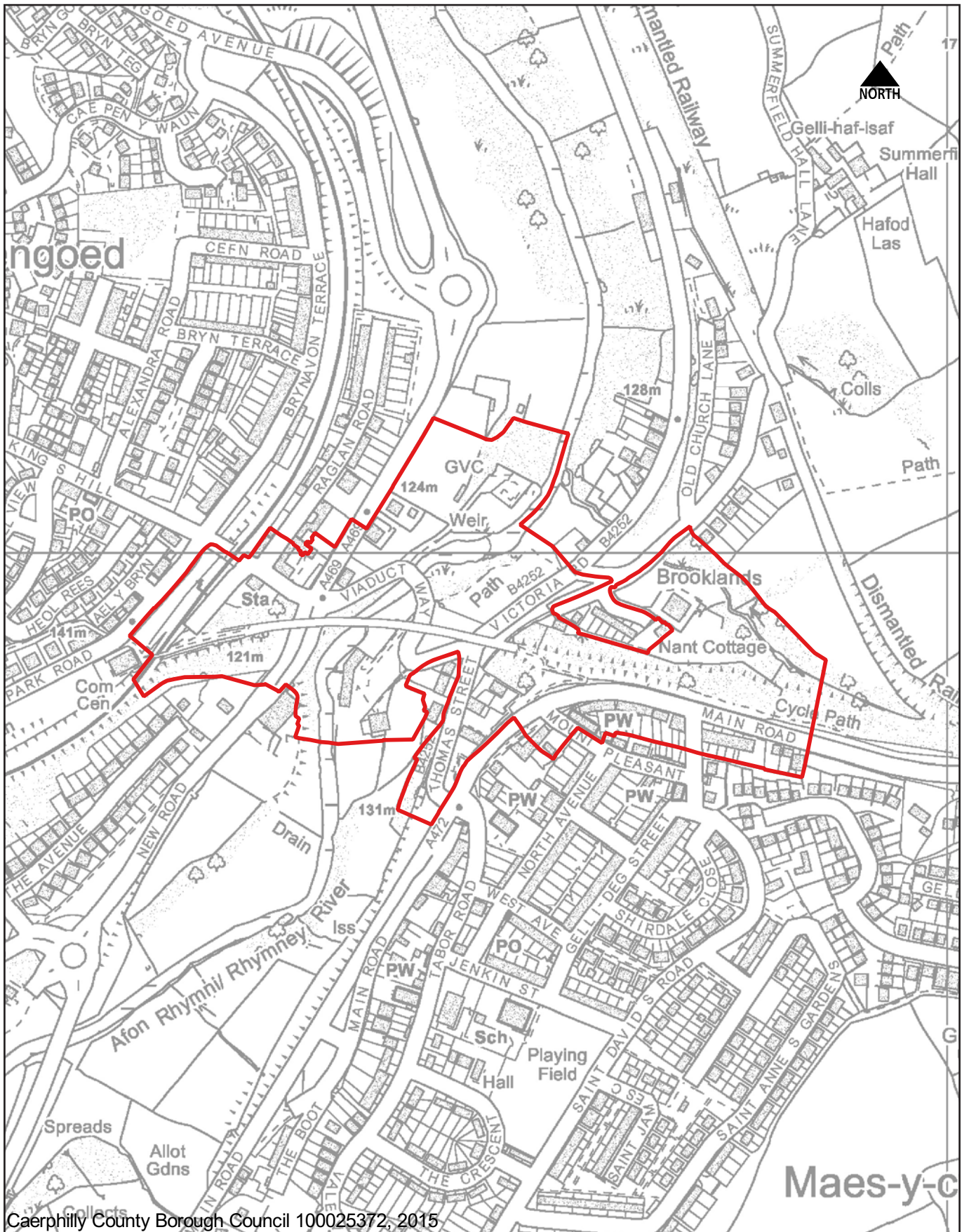

Nelson Conservation Area

Designation date: 31/08/1973

Re-designation date: 31/07/2003

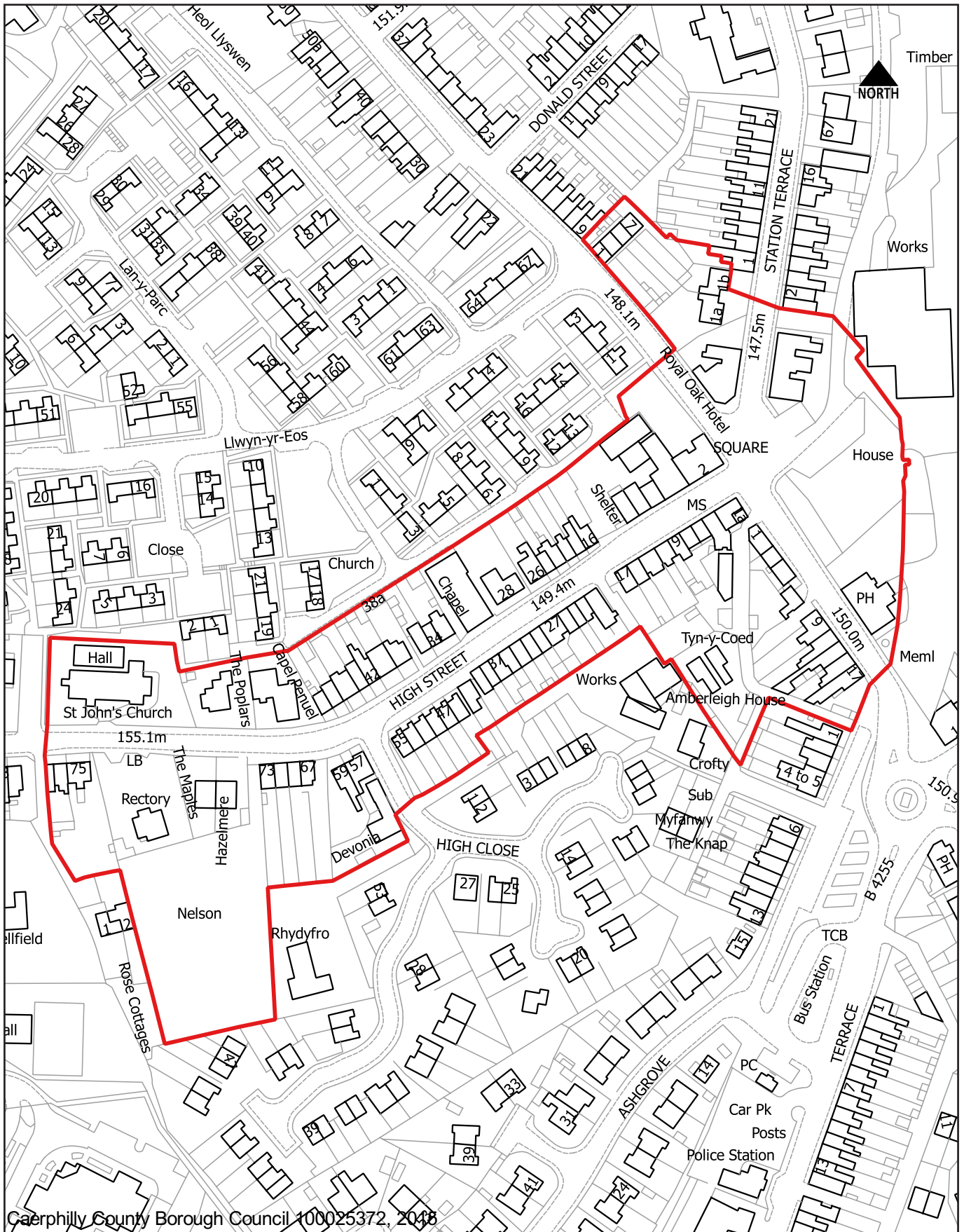

Newbridge Conservation Area

Designation date: 11/03/2008

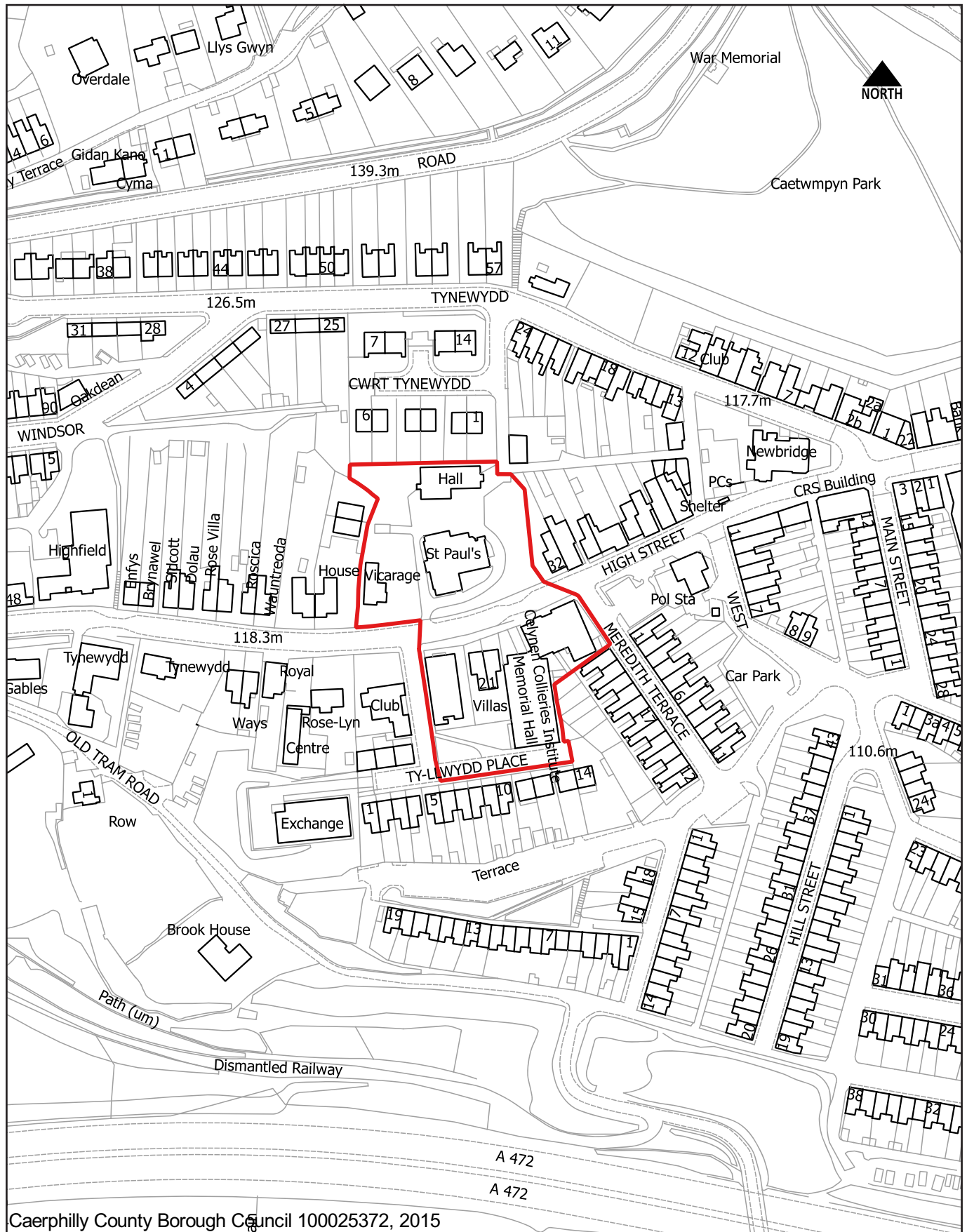

Oakdale Conservation Area

Designation date: 15/03/2011

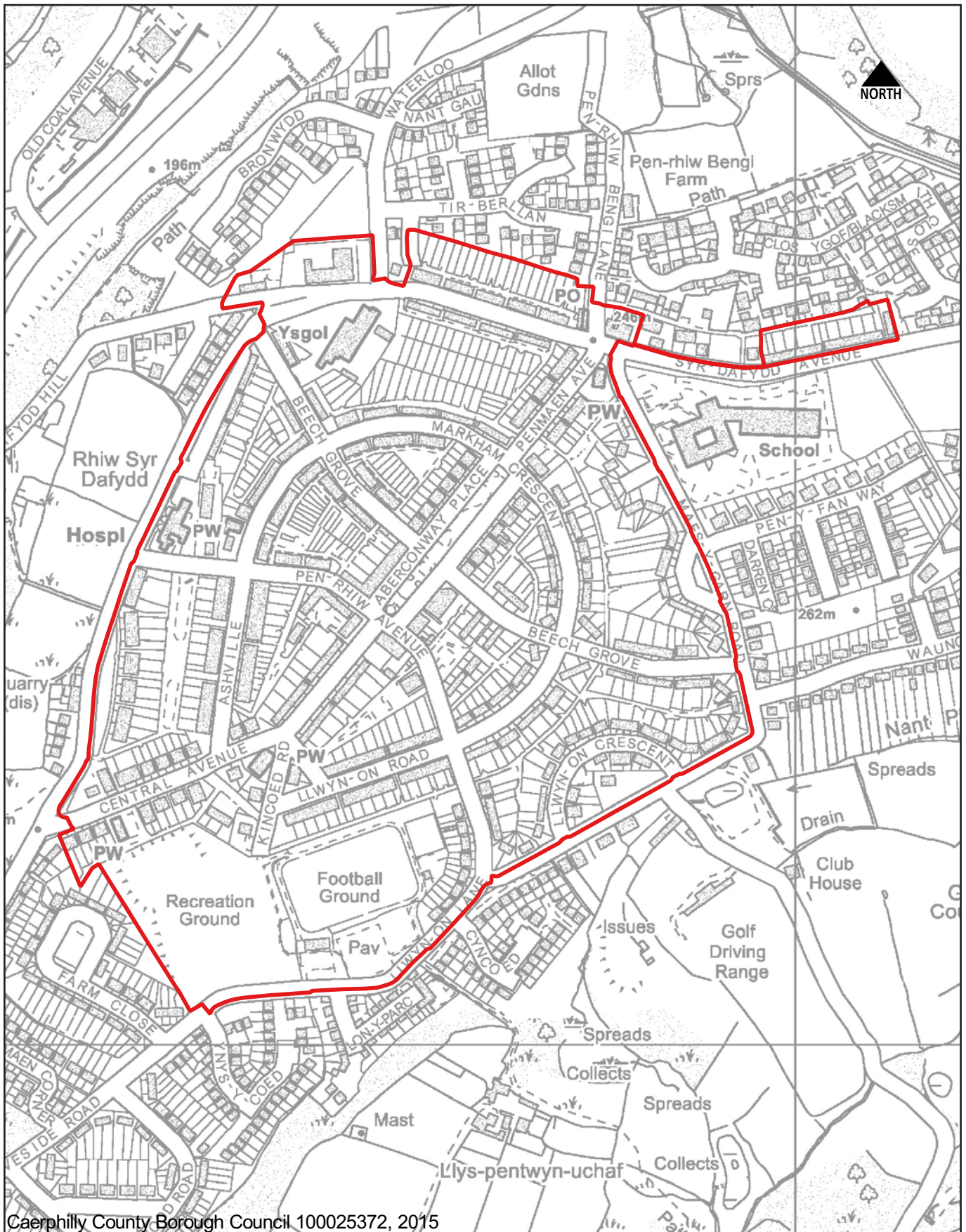

Pontywaun Garden Suburbs Conservation Area

Designation date: 23/02/1993

Re-designation date: 02/05/2001

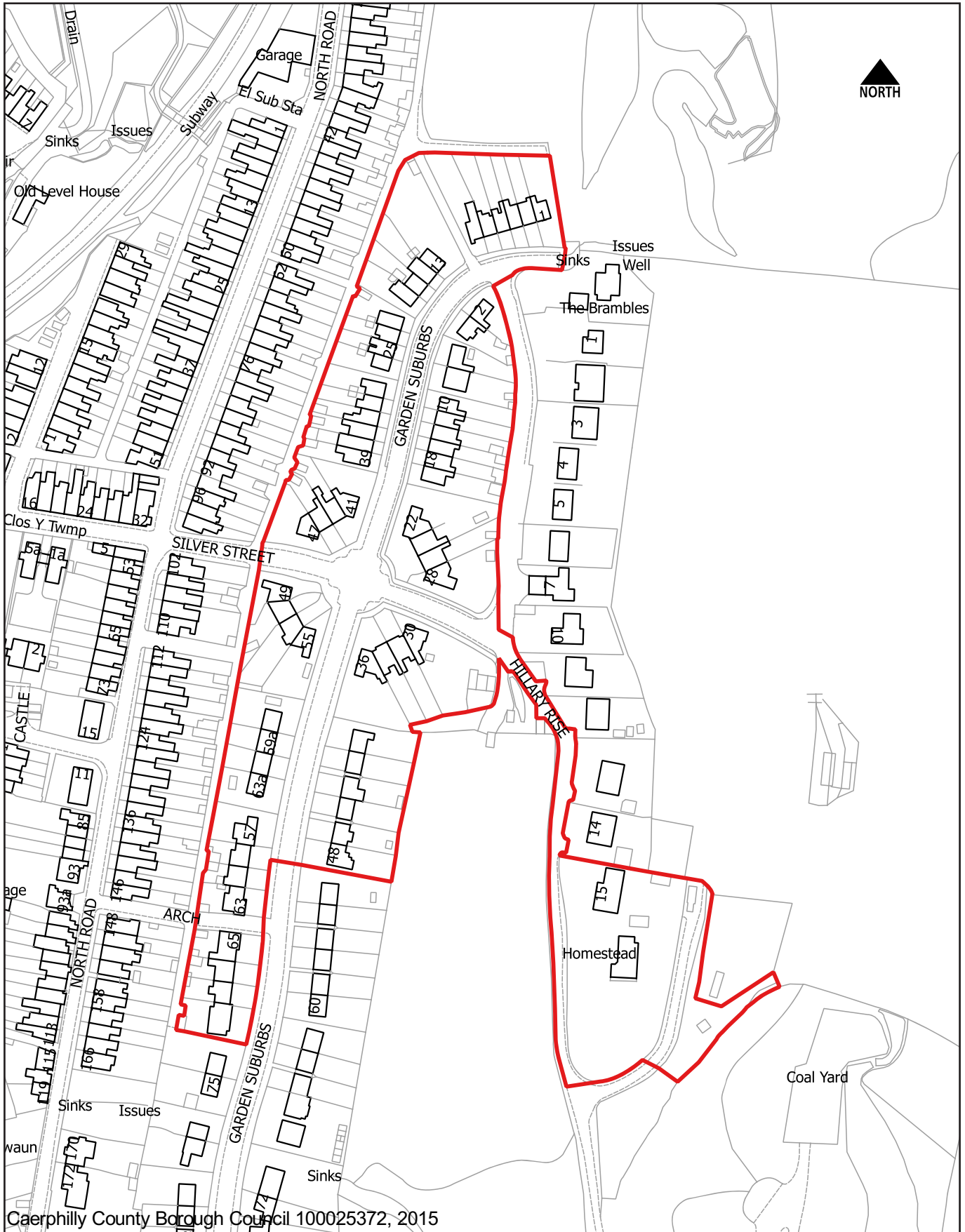

Caerphilly County Borough Council 100025372, 2015

Rhymney Town Conservation Area

Designation date: 12/09/1975

Re-designation date: 05/10/2001

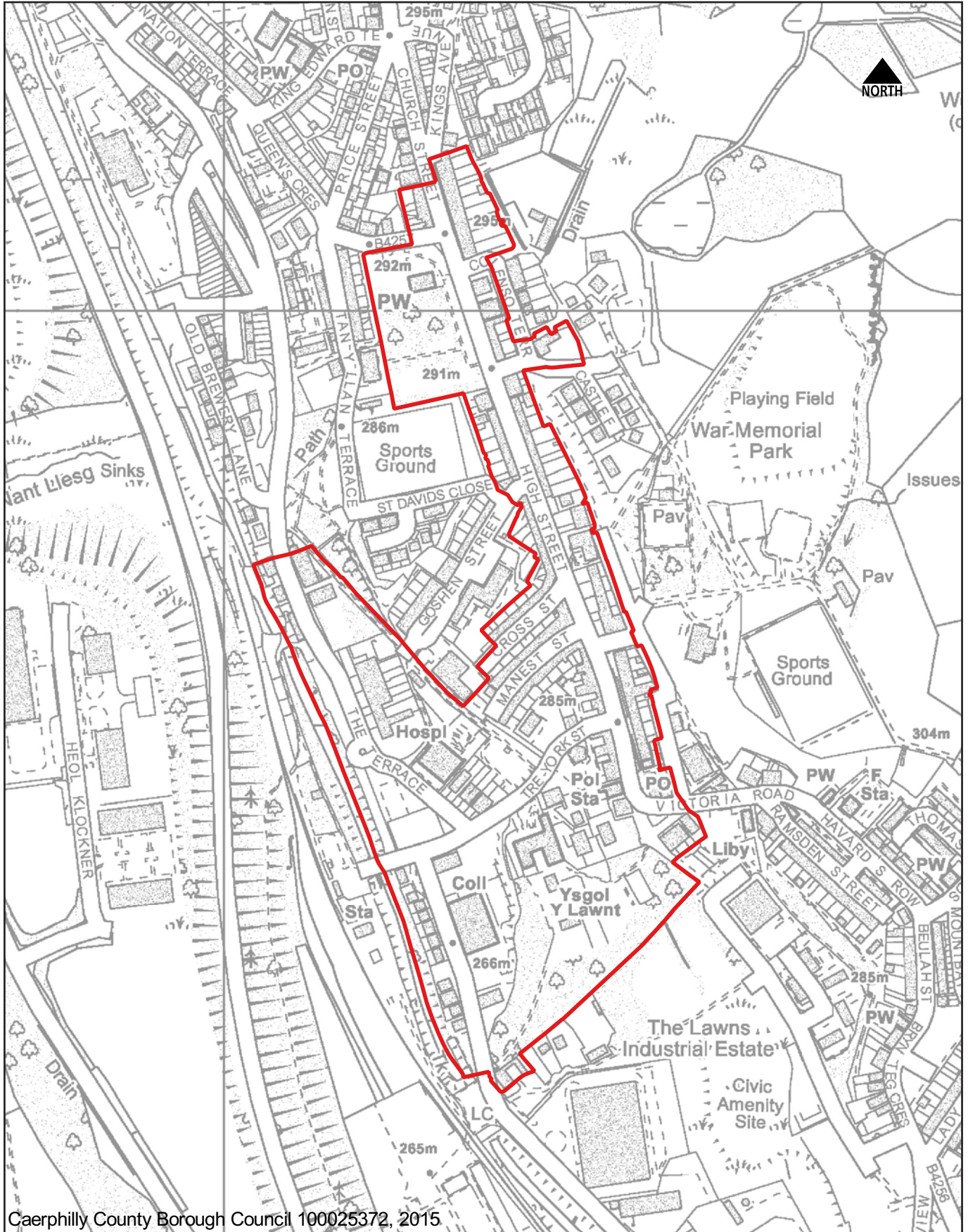

Ruperra Castle and Park, Rudry Conservation Area

Designation date: 29/09/1998

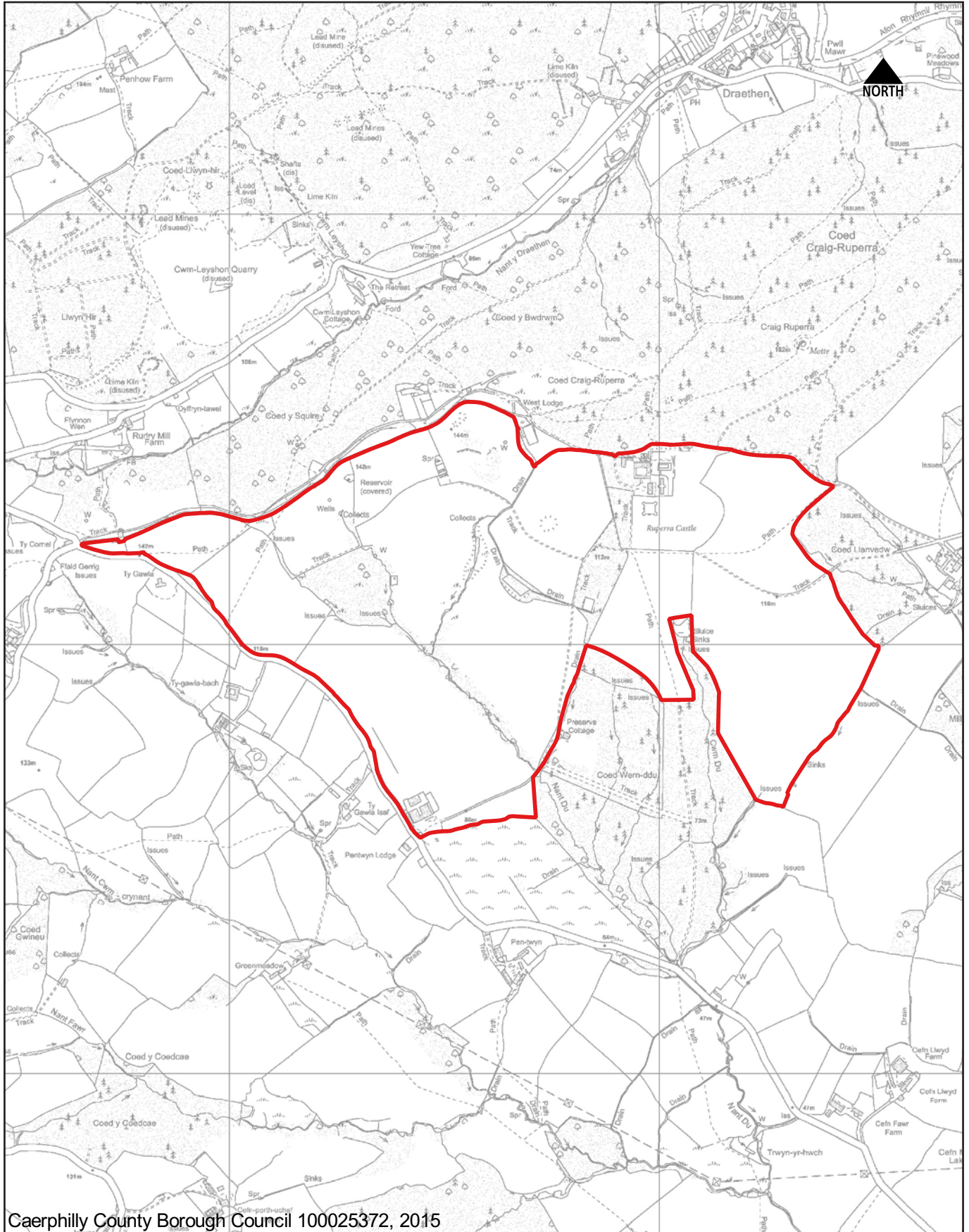

Caerphilly County Borough Council 100025372, 2015

Tredoman Conservation Area

Designation date: 16/11/1993

