

Drn:	JB	 <div>Forest Traffic Signals Ltd, Forest House, Broad Quay Road, Felnex Ind Est, Newport, NP19 4PN Tel: 01633 284700 Fax: 01633 283212</div>							Client:  Tarmac / CCBC	Project:  A472 Crown Roundabout	Drawing:  Traffic Management arrangement for a road closure & diversion	Drawing no: SNLT01 0177 226 01
Chk:	AW											Revision:
App:	.											Scale: NTS
Date:	15.02.22		Rev.	Drn.	Chk.	App.	Description	Date.				

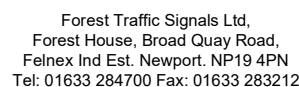



Tarmac

[illegible]

Project: A472  
Tredomen to Royal  
Oak,  
Ystrad Mynach

Drawing:  
Traffic  
management  
arrangement  
for diversion

Drawing no: <b>SNLT01_0179_01</b>		Revision: .	
		Scale: NTS	
Drn:	JB	App:	
Chk:	AW	Date:	16.02.21



Client:

Tarmac

Project:  
A4049 Pengam Road /  
Bryn Junction

Drawing:  
Traffic Management  
Arrangement

Drawing no:  
SNLT01  
0177 173

Revision: .

Scale: NTS

Drn: AW

App:

Chk: MM

Date: 17/01/22

Signs will be positioned on all approach roads at the  
distances specified  
(approximate distances measured from first cone in taper)

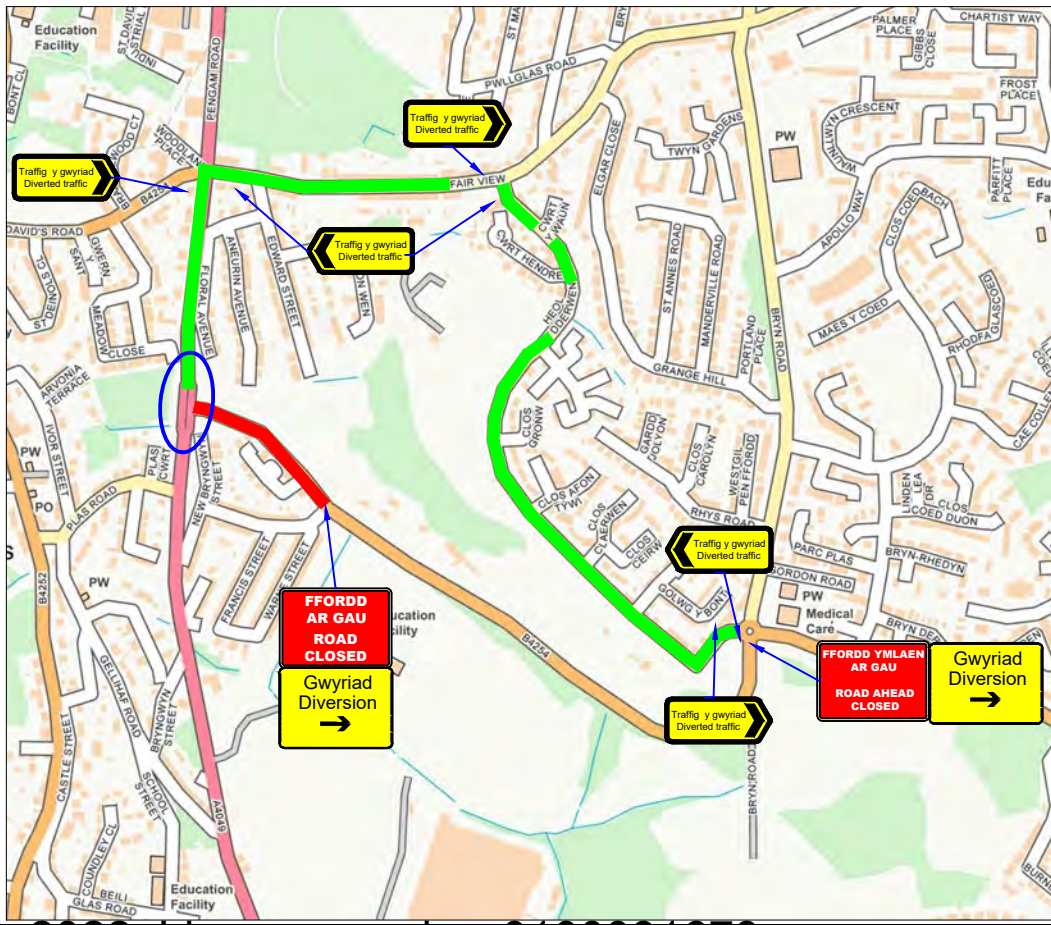
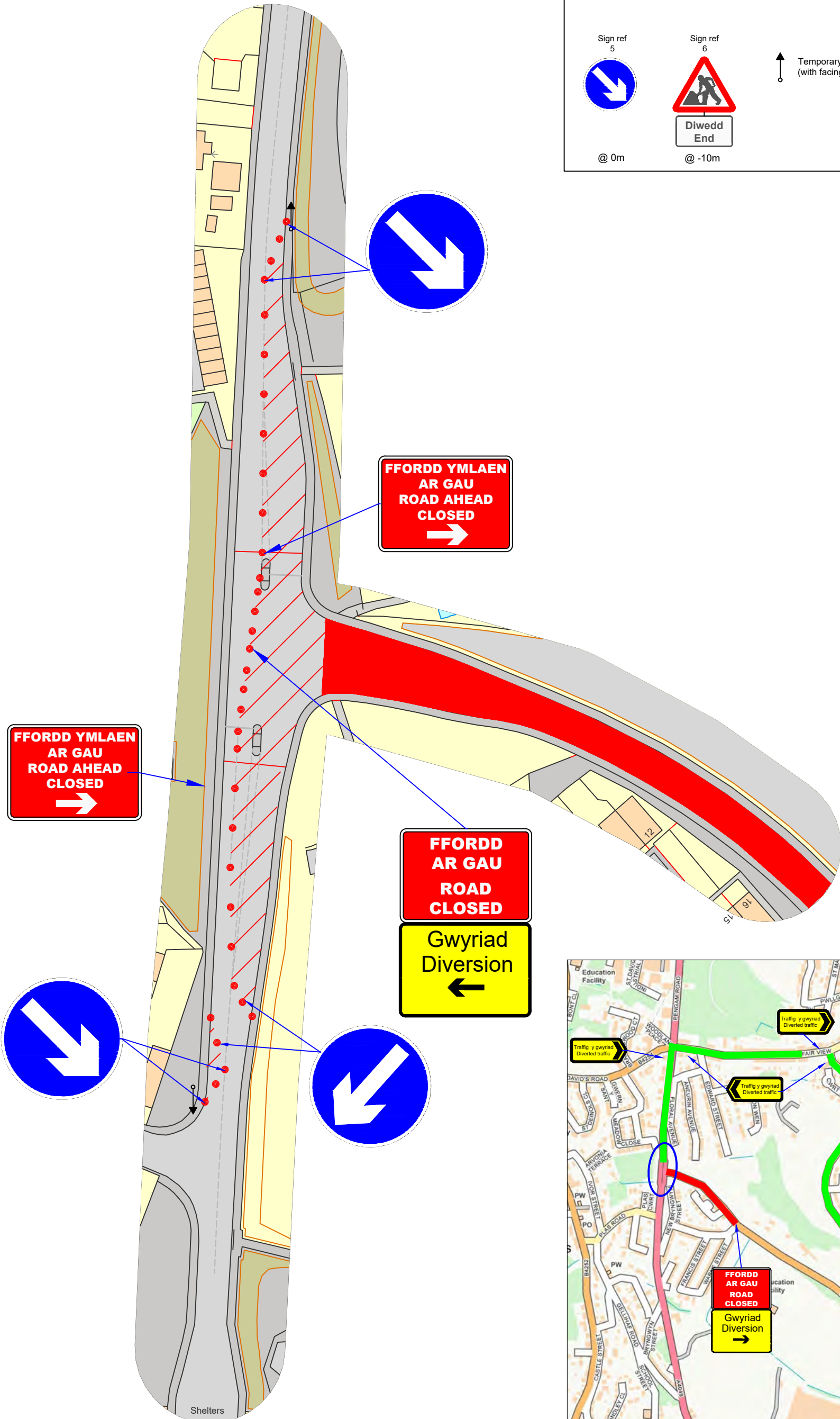
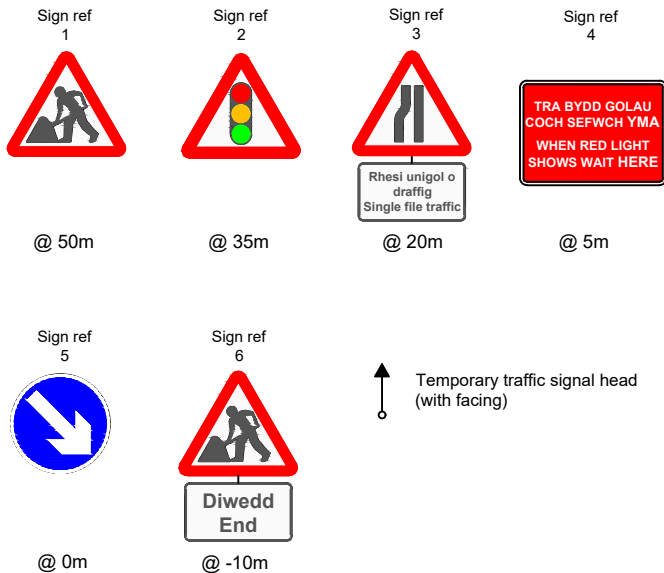

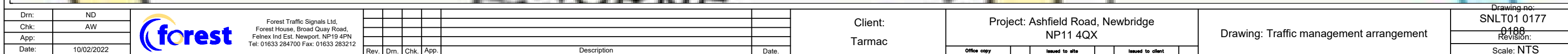



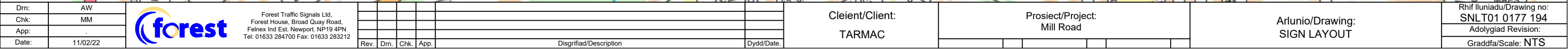



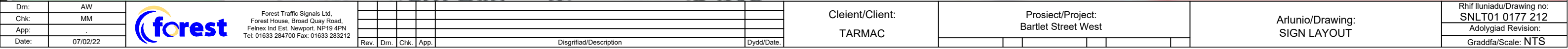



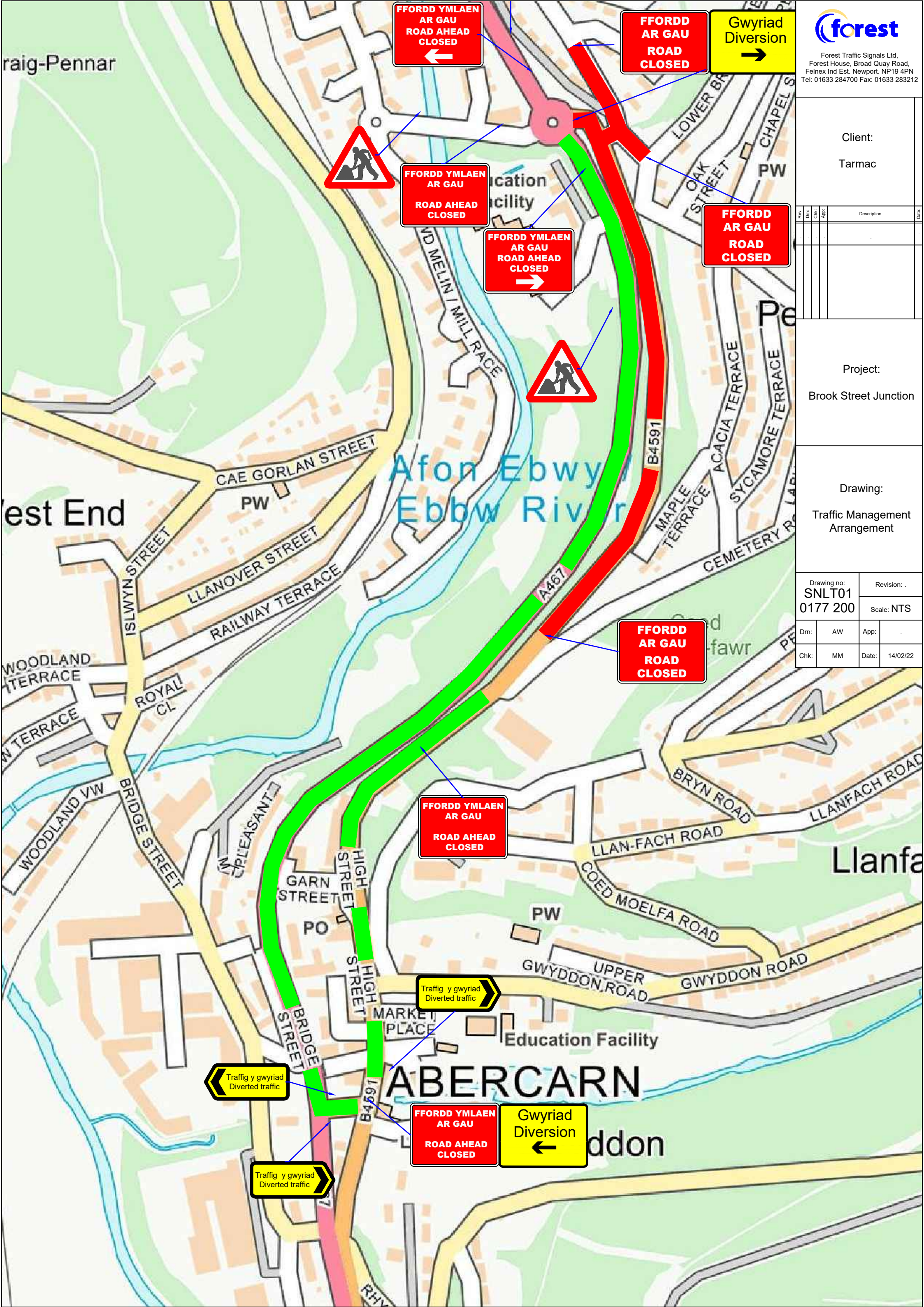



Client:  
Tarmac

Project:  
Brook Street Junction

Drawing:  
Traffic Management  
Arrangement

Drawing no: <b>SNLT01 0177 200</b>		Revision: .	
		Scale: NTS	
Drm:	AW	App:	
Chk:	MM	Date:	14/02/22





Sign to be positioned  
1 week  
prior to closure

xx/xx/xxxx  
Am x diwrnod  
For x days



Drn:	ND	 <p>Forest Traffic Signals Ltd, Forest House, Broad Quay Road, Felinfach Ind Est, Newport, NP19 4PN Tel: 01633 284700 Fax: 01633 283212</p>							<p>Client:</p>  <p>Tarmac</p>	<p>Project: Cae- Ffynnon, Penybryn CF82 7GR</p>	<p>Drawing: Traffic management arrangement</p>	Drawing no:	SNLT01 0177 209
Chk:	AW											Revision:	
App:												Scale:	N.T.S
Date:	07/01/2022												
			Rev	Drn	Chk	App	Description		Date				

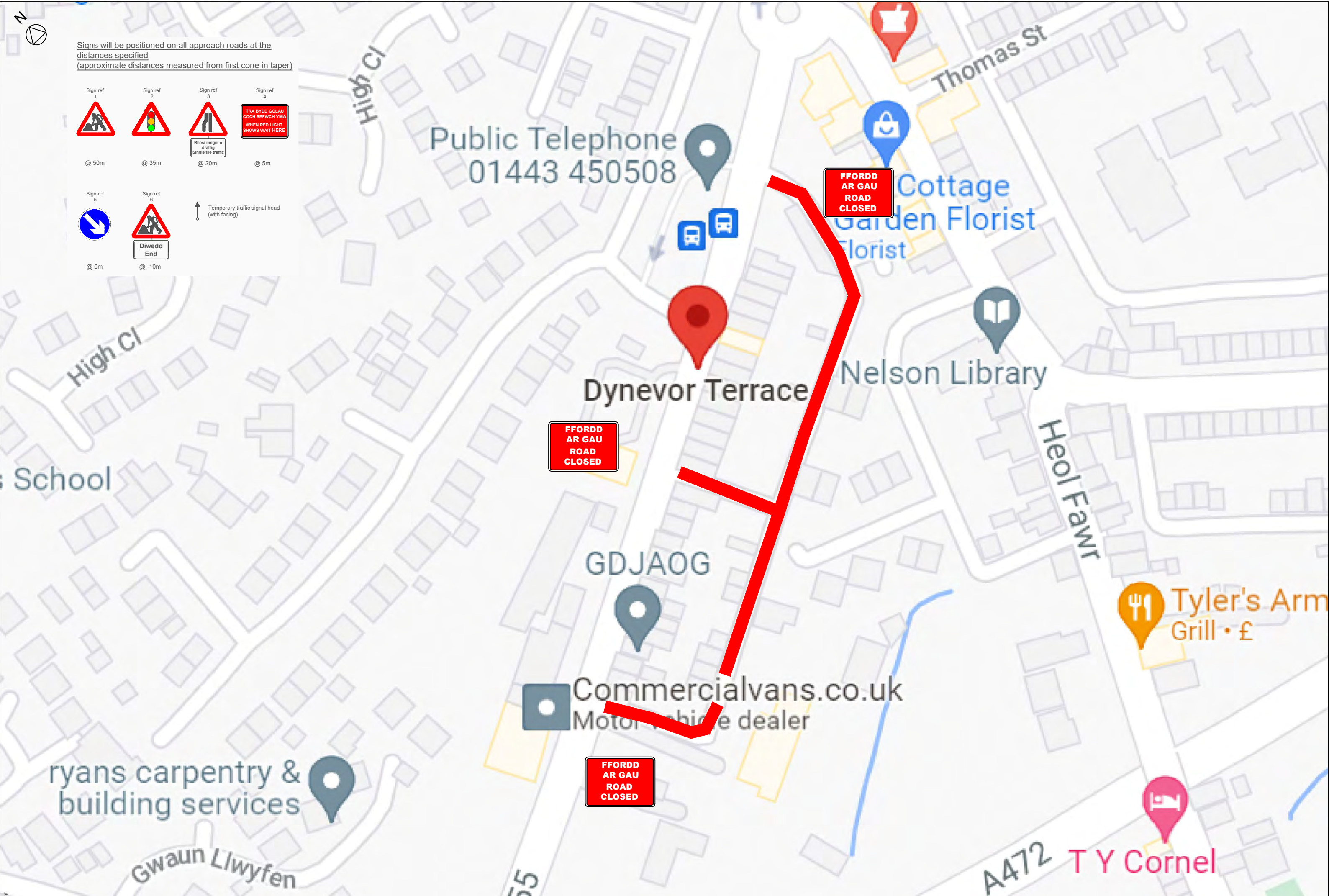







Diagram illustrating the sequence of traffic signs for a roadworks zone:

- Sign ref 1**: Warning of Roadworks (Triangle with worker and wheelbarrow) @ 50m
- Sign ref 2**: Traffic Light (Triangle with red, yellow, and green lights) @ 35m
- Sign ref 3**: Narrow Road Ahead (Triangle with two vertical lines) @ 20m
- Sign ref 4**: Red Light Ahead (Rectangle with red text: "TRA BYDD GOLAU COCH SEFWICH YMA WHEN RED LIGHT SHOWS WAIT HERE") @ 5m
- Sign ref 5**: Priority (Circular blue sign with white arrow) @ 0m
- Sign ref 6**: End of Roadworks (Triangle with worker and wheelbarrow) @ -10m
- Temporary traffic signal head** (facing) @ 20m



Dnn:	AW		Forest Traffic Signals Ltd, Forest House, Broad Quay Road, Feltnex Ind Est, Newport, NP19 4PN Tel: 01633 284700 Fax: 01633 283212								Cleient/Client:  TARMAC	Prosiect/Project: Dynevor Terrace East					Arlunio/Drawing: SIGN LAYOUT					Rhif lluniadu/Drawing no: SNLT01 0177 216			
Chk:	MM																						Adolygiad Revision:		
App:	-																							Graddfa/Scale: NTS	
Date:	07/02/22																								
					Rev.	Dm.	Chk.	App.	Disgrifiad/Description					Dydd/Date.											







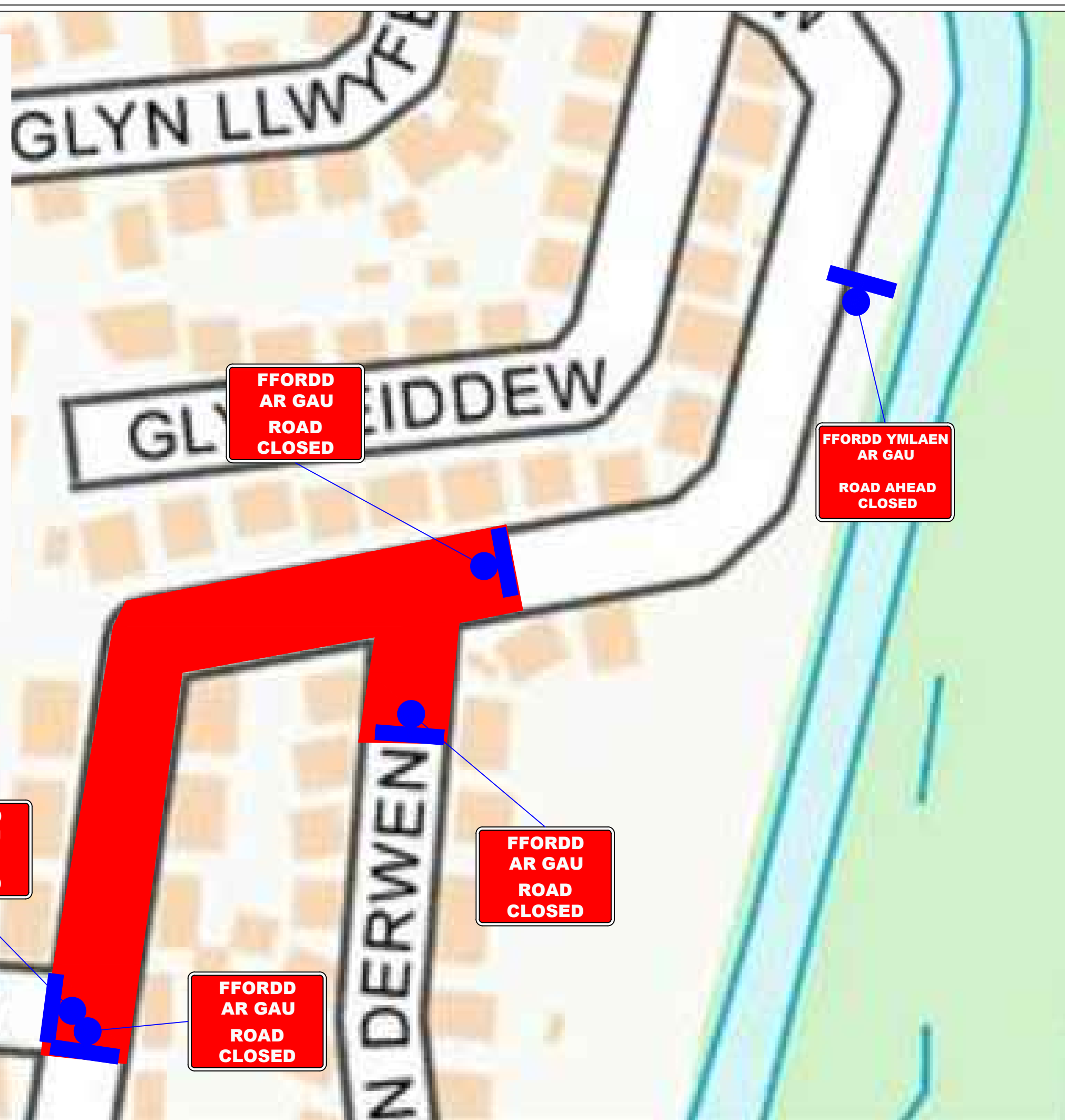



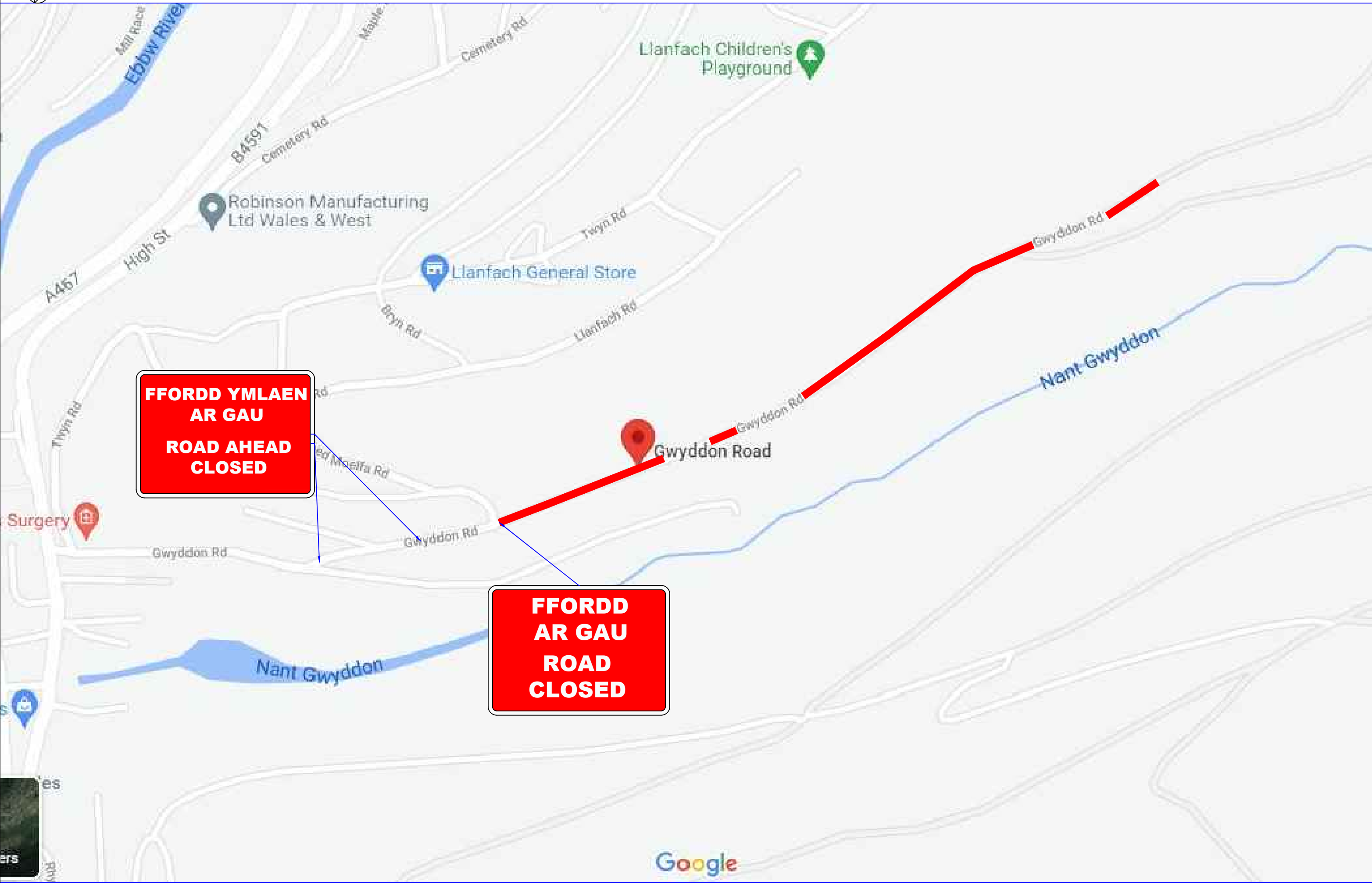
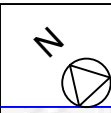





Dm:	AW	 <div>Forest Traffic Signals Ltd, Forest House, Broad Quay Road, Felnet Ind Est, Newport, NP19 4PN Tel: 01633 284700 Fax: 01633 283212</div>							Cleient/Client:  TARMAC	Prosiect/Project: Gwyddon Road					Arlunio/Drawing: SIGN LAYOUT					Rhif lluniadu/Drawing no: SNLT01 0177 189		
Chk:	MM																				Adolygiad Revision:	
App:																						
Date:	15/02/22																					
Rev.	Dm.	Chk.	App.	Disgrifiad/Description					Dydd/Date.						Graddfa/Scale: NTS							

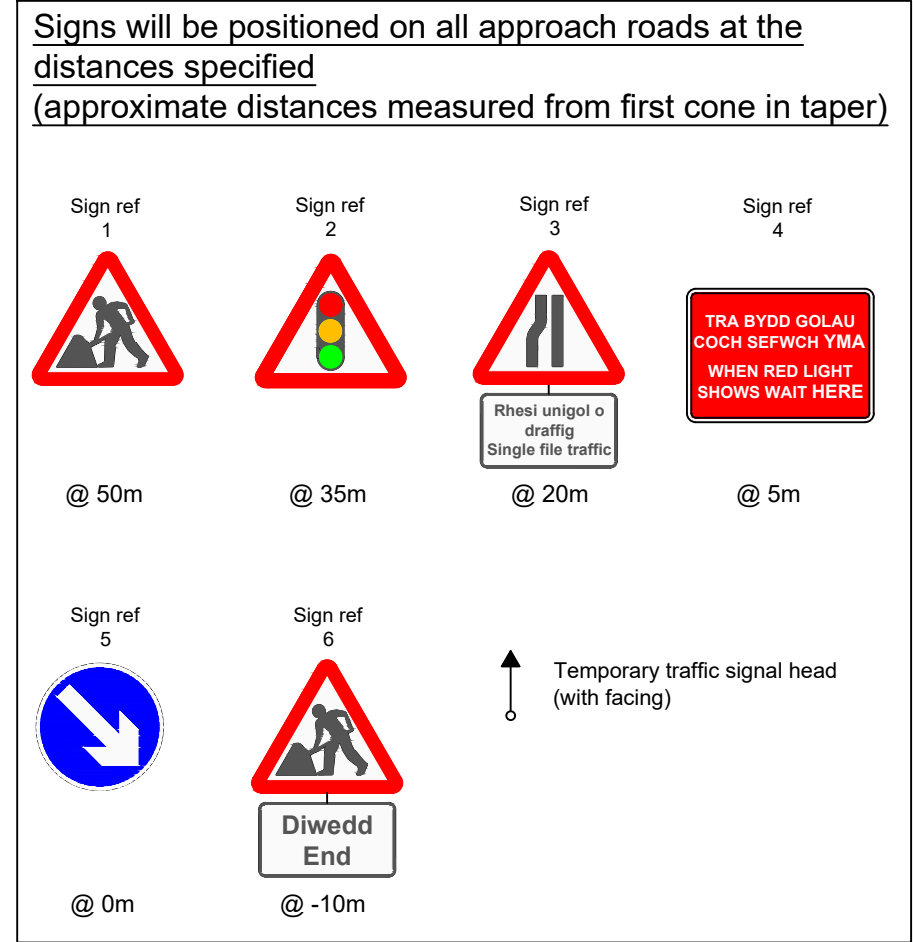



Drn:	AW	 <p>Forest Traffic Signals Ltd, Forest House, Broad Quay Road, Felnext Ind Est. Newport. NP19 4PN Tel: 01633 284700 Fax: 01633 283212</p>								Cleient/Client:  TARMAC	Prosiect/Project: Hawtin Park Junction	Arlunio/Drawing: SIGN LAYOUT	Rhif lluniadu/Drawing no: SNLT01 0177 177
Chk:	MM												Adolygiad Revision:
App:													
Date:	13/01/22		Rev.	Dm.	Chk.	App.	Disgrifiad/Description						Dydd/Date.



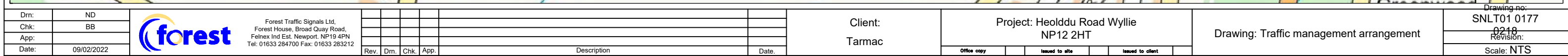



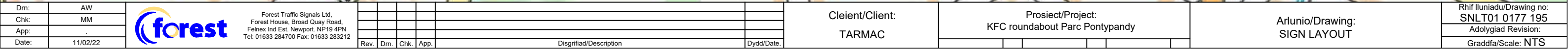



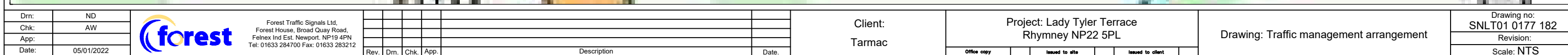





Sign to be positioned  
1 week  
prior to closure

xx/xx/xxxx  
Am x diwrnod  
For x days

**FFORDD  
AR GAU  
ROAD  
CLOSED**

**FFORDD  
AR GAU  
ROAD  
CLOSED**

[illegible]



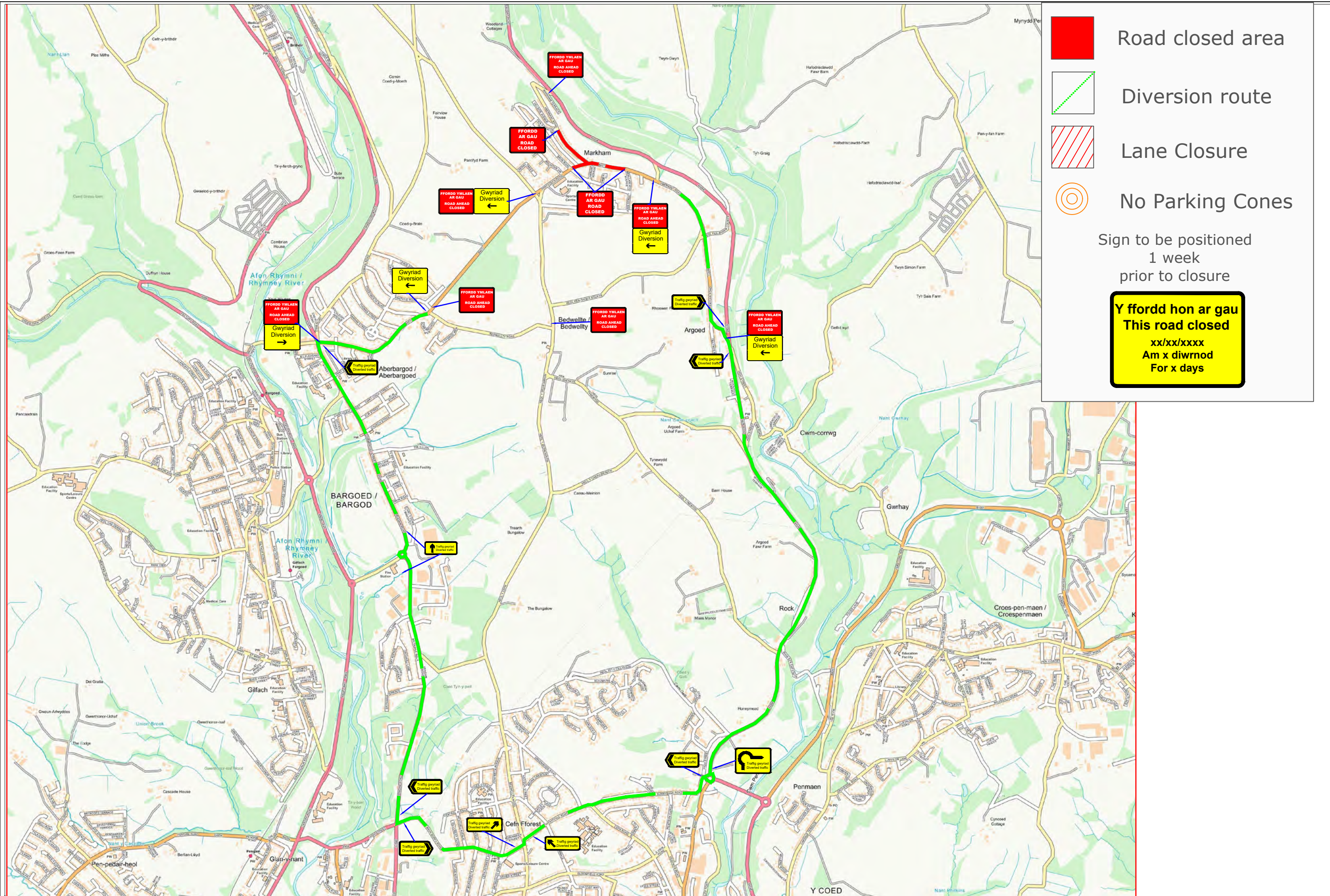







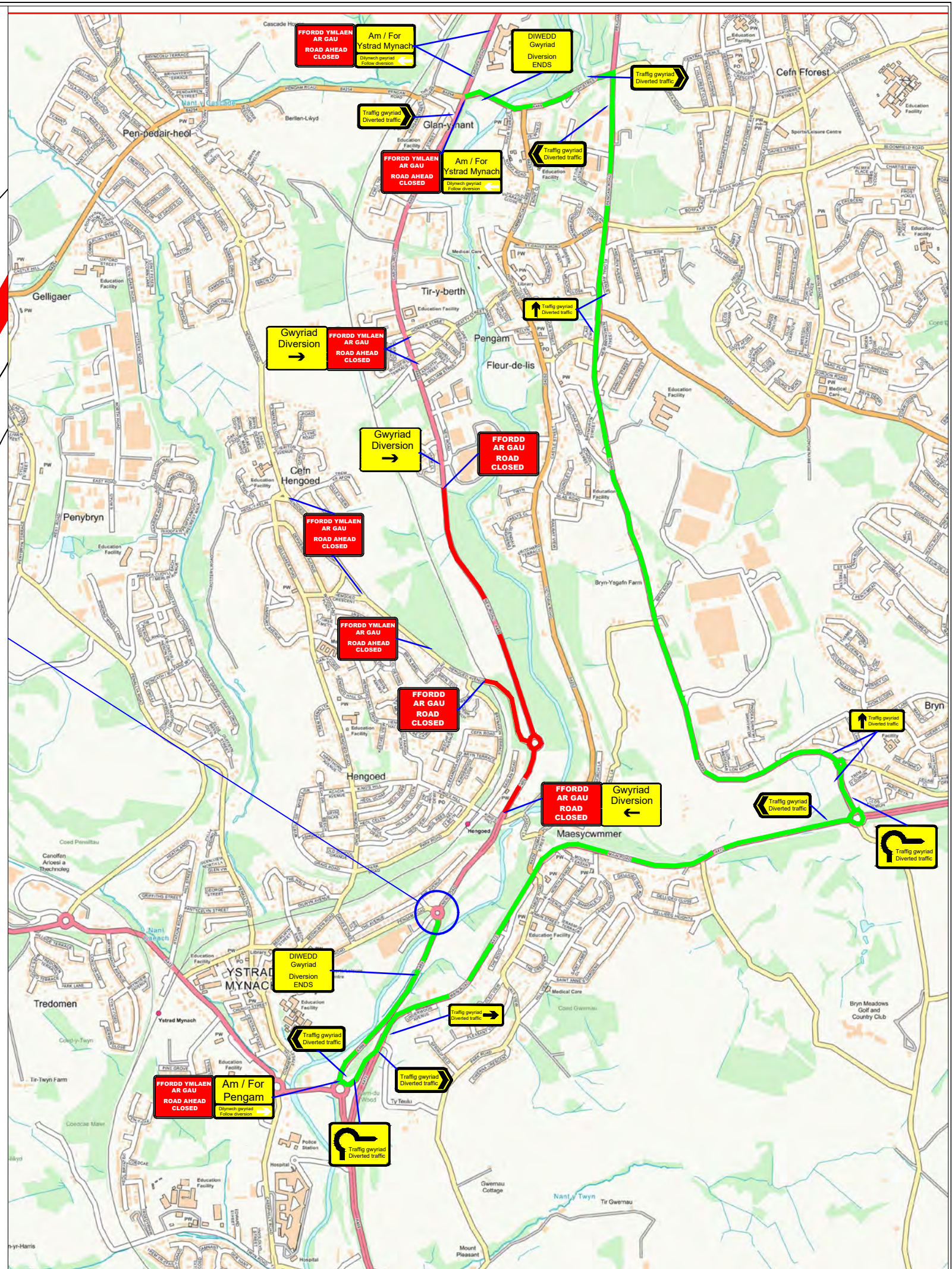
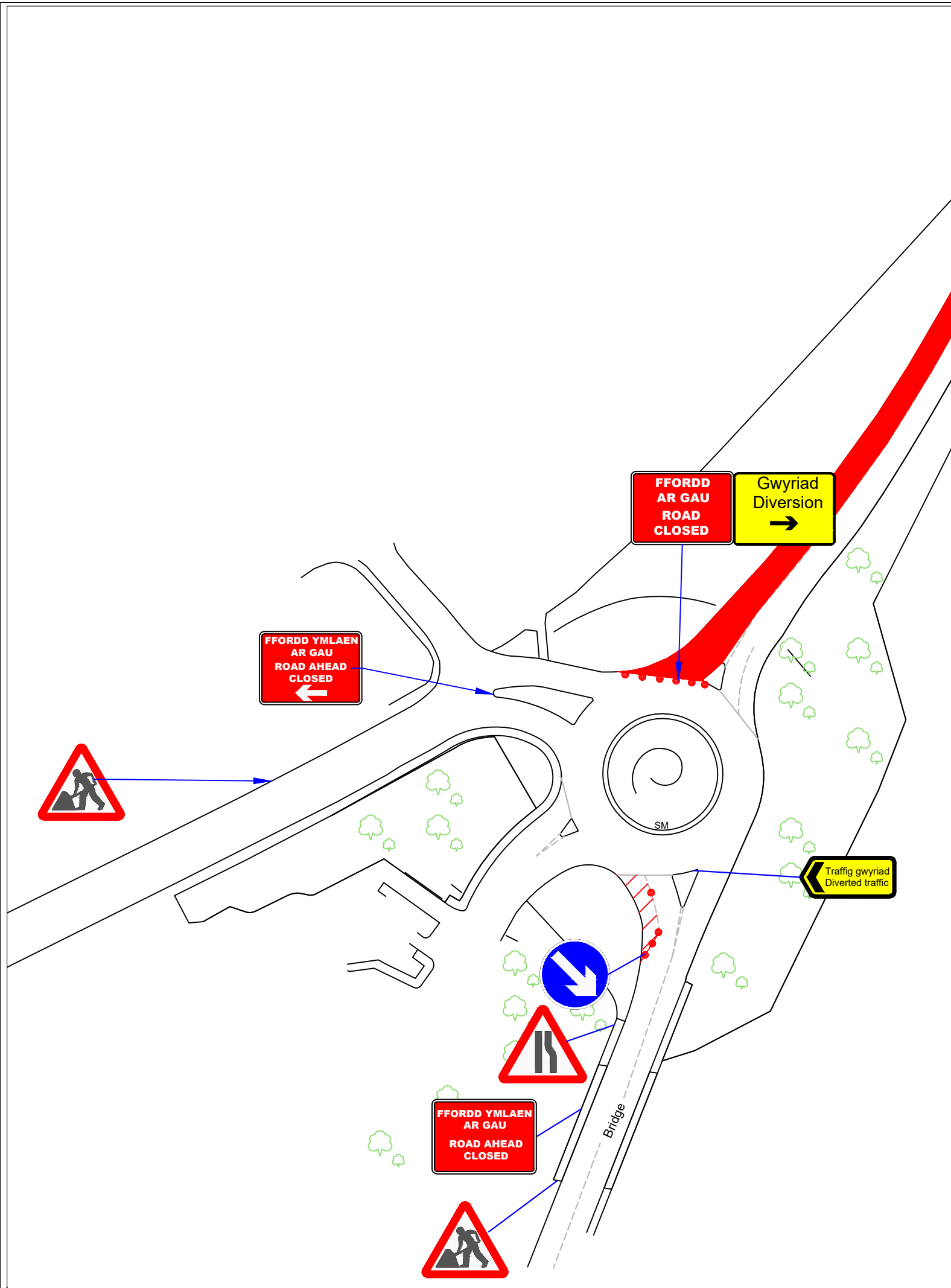



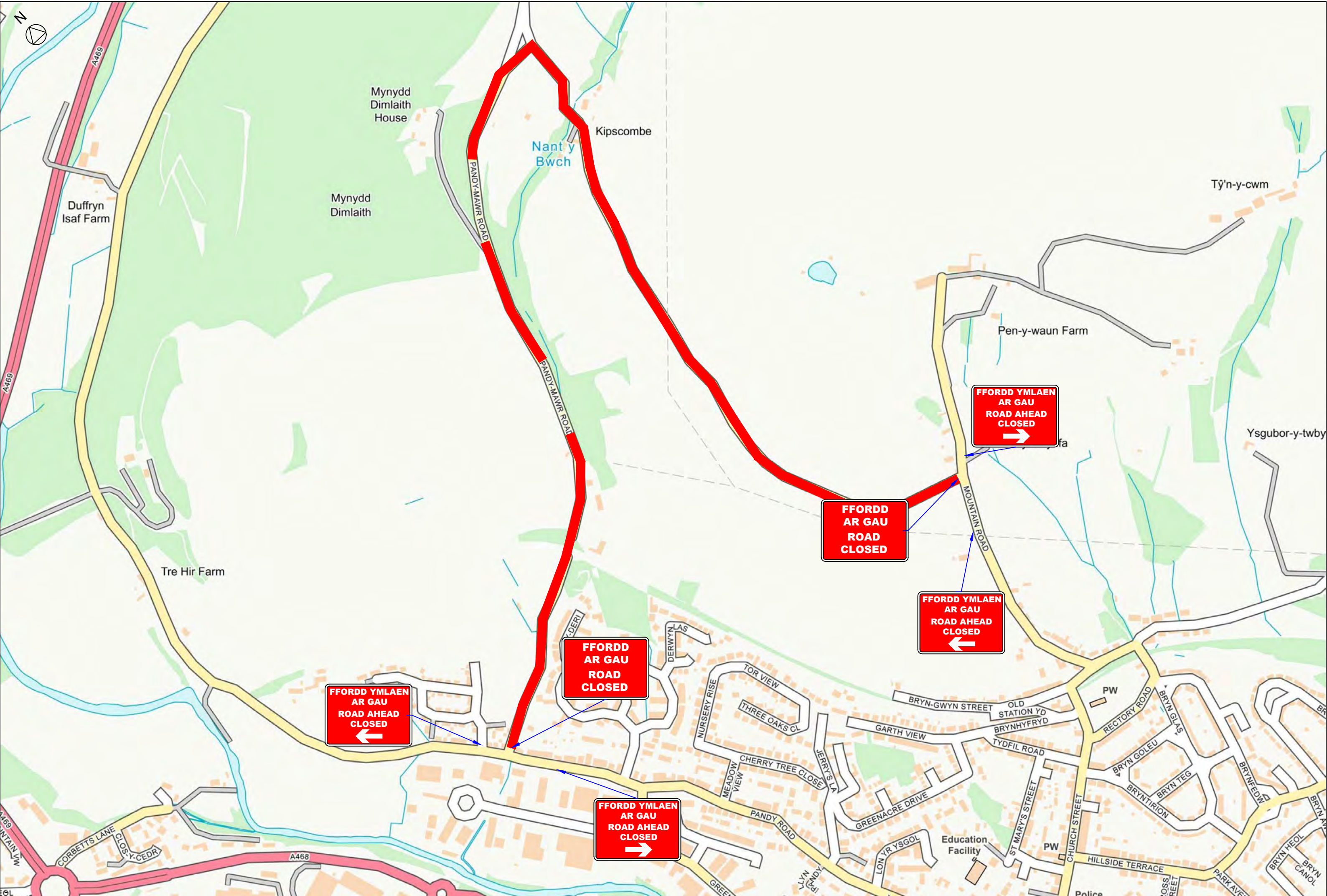











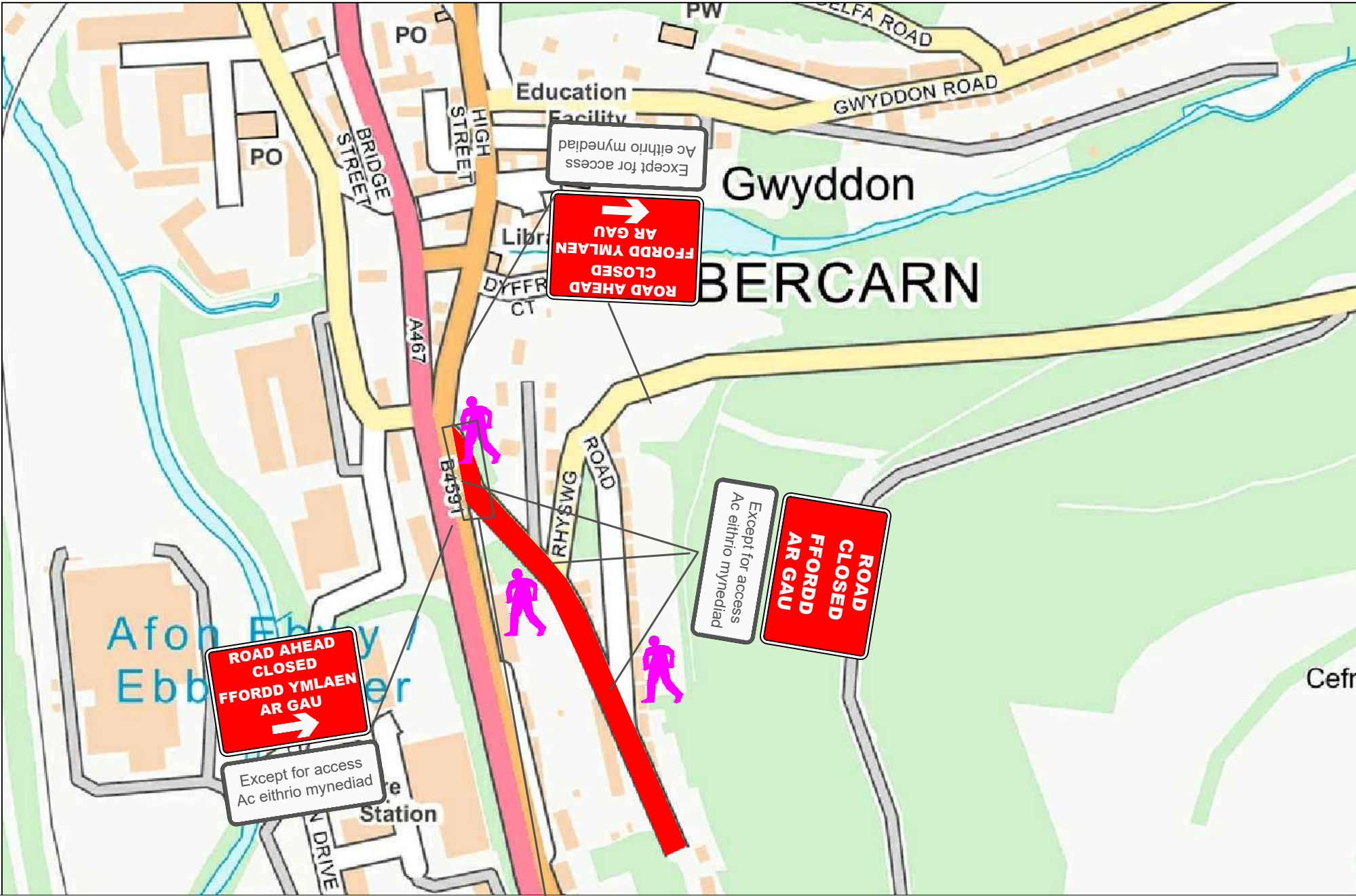

Signs will be positioned on all approaches at the distances specified  
(approximate distances measured from first cone in taper)

Sign ref 1  @ 50m	Sign ref 2  @ 35m	Sign ref 3  @ 20m	Sign ref 4  @ 2m
Sign ref 5  @ 0m	Sign ref 6  @ -10m	Stop/Go Board 	

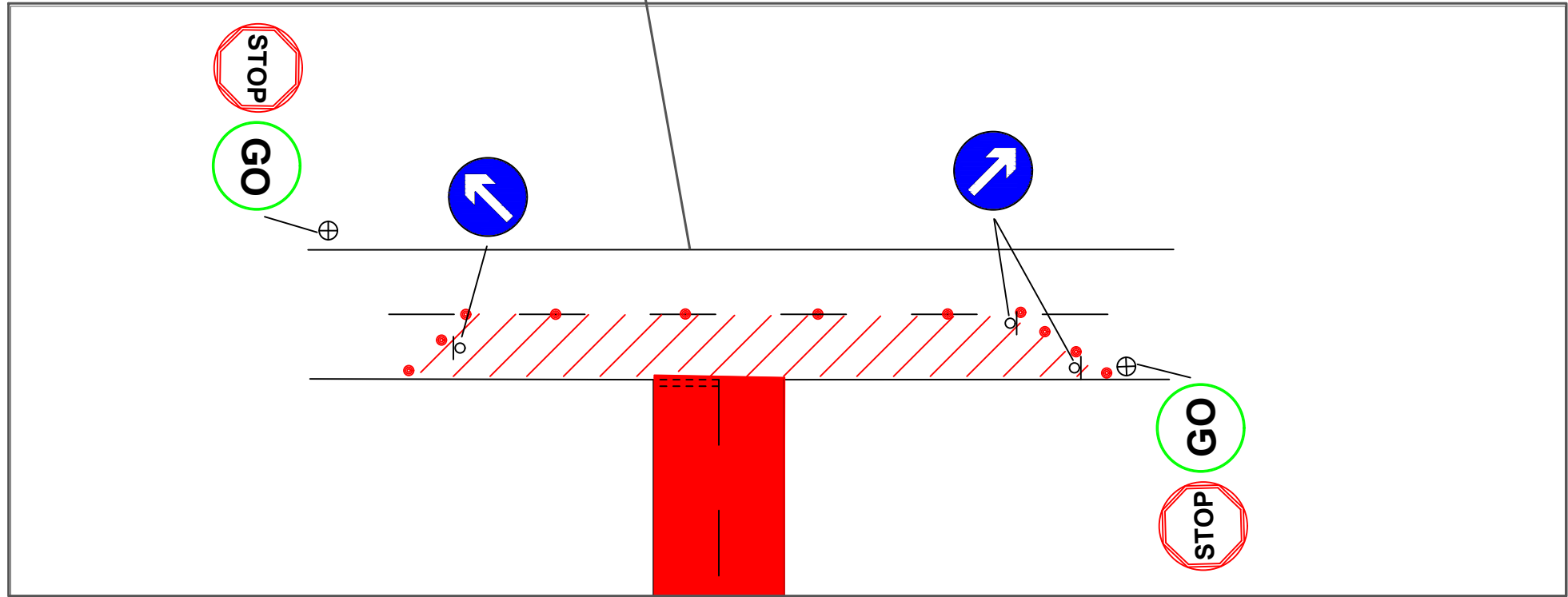

N

Road closed area

Manned closure points

Sign to be positioned 1 week prior to closure



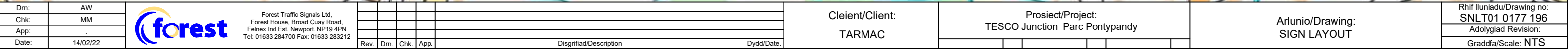



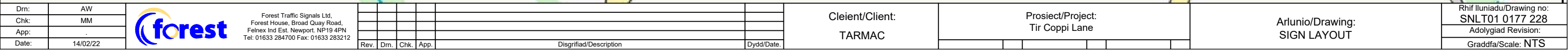



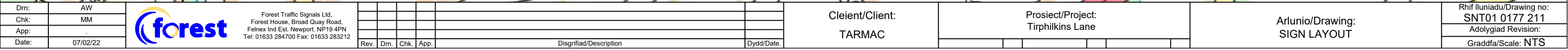



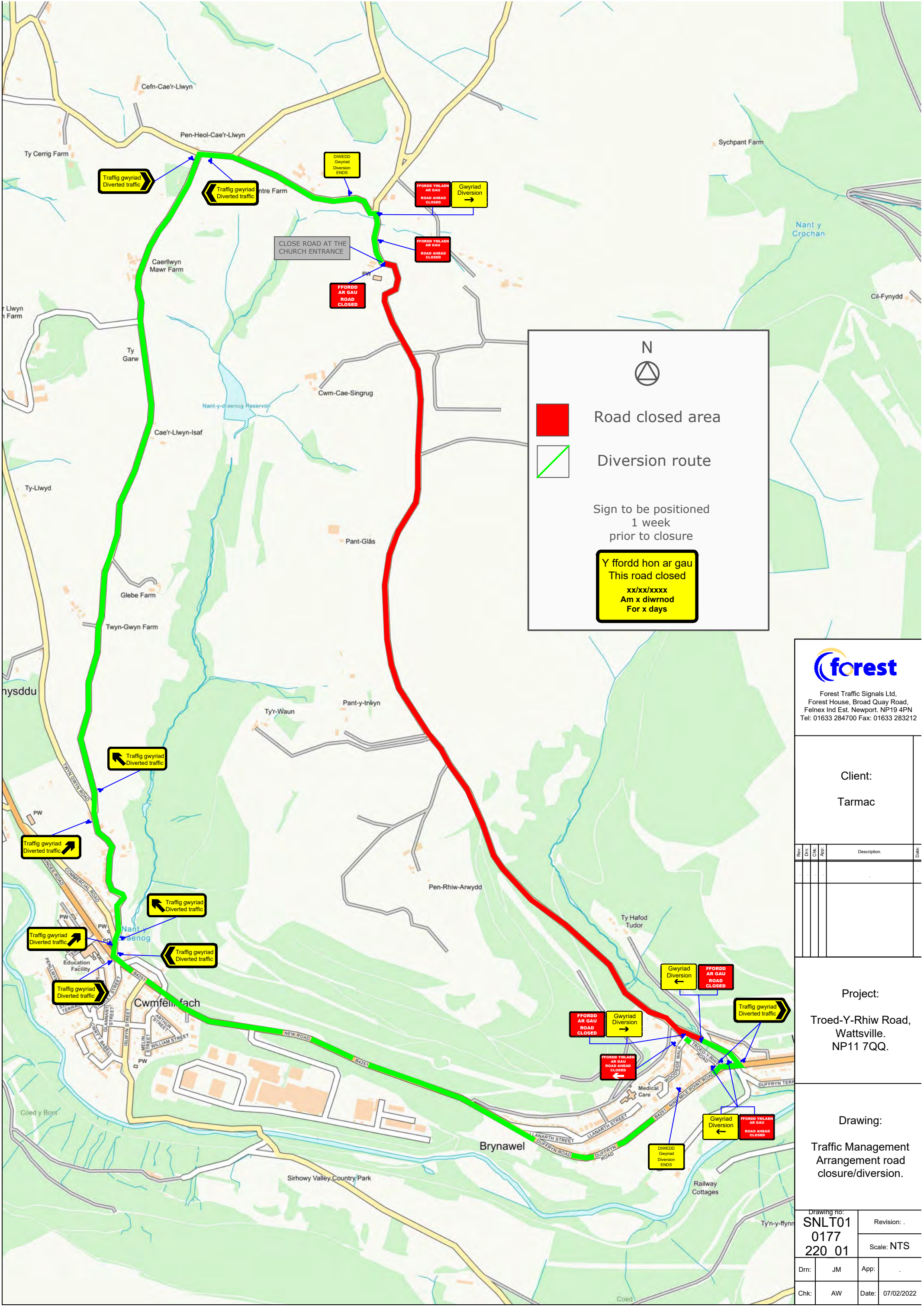

N

Road closed area

Diversion route

Sign to be positioned  
1 week  
prior to closure

Y ffordd hon ar gau  
This road closed  
xx/xx/xxxx  
Am x diwrnod  
For x days

Forest Traffic Signals Ltd,  
Forest House, Broad Quay Road,  
Felnext Ind Est. Newport. NP19 4PN  
Tel: 01633 284700 Fax: 01633 283212

Client:

Tarmac

Rev.	Desc.	App.	Date

Project:

Troed-Y-Rhiw Road,  
Wattsville.  
NP11 7QQ.

Drawing:

Traffic Management  
Arrangement road  
closure/diversion.

Drawing no:		Revision: .	
SNLT01			
0177		Scale: NTS	
220 01			
Drm:	JM	App:	
Chk:	AW	Date:	07/02/2022



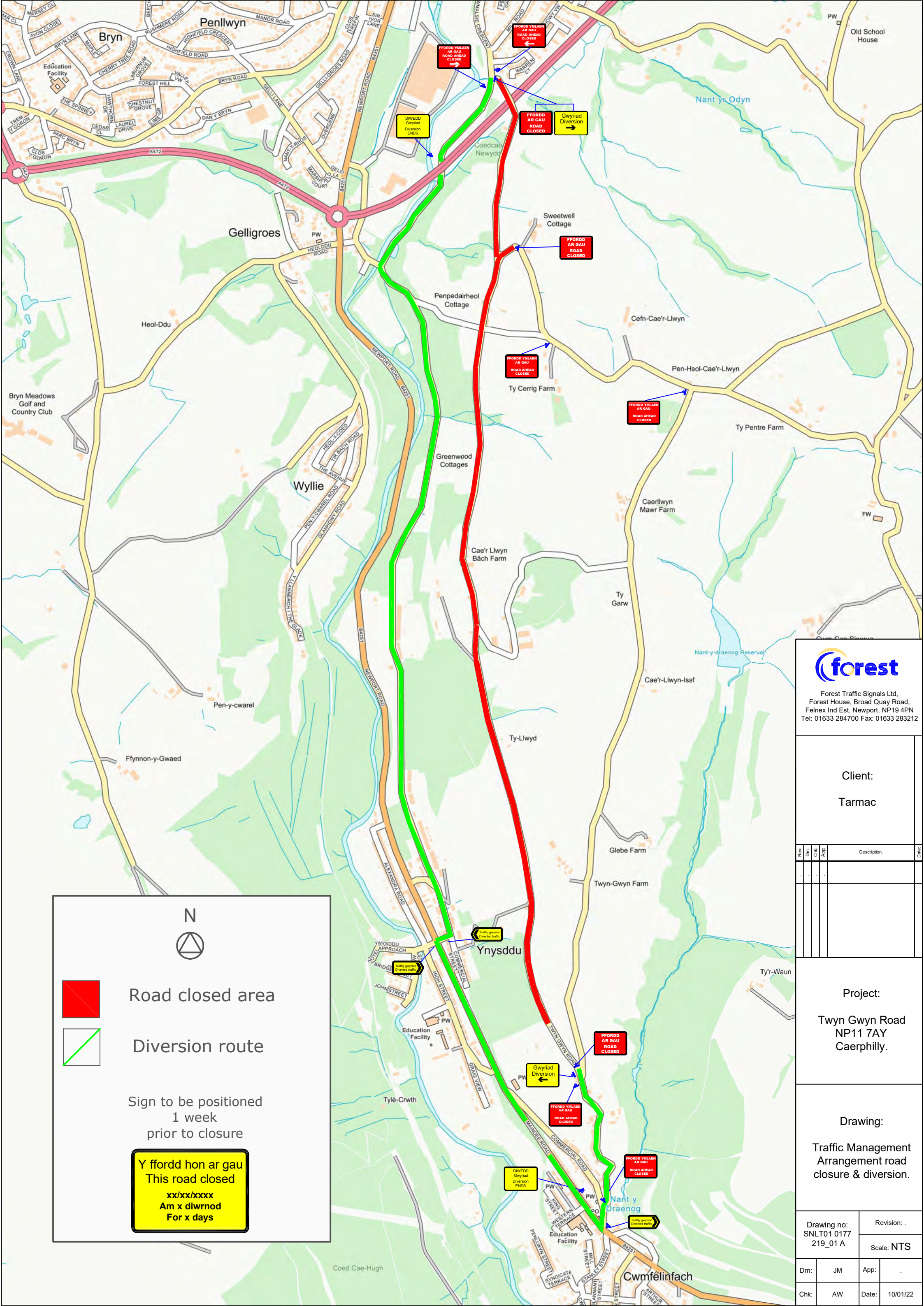

  
Forest Traffic Signals Ltd.  
Forest House, Broad Quay Road,  
Felnext Ind Est. Newport. NP19 4PN  
Tel: 01633 284700 Fax: 01633 283212

Client:				
Tarmac				
Rev:	Dm:	Chk:	App:	Description.
-	-	-	-	

Project:  
Twyn Gwyn Road  
NP11 7AY  
Caerphilly.

Drawing:  
Traffic Management  
Arrangement road  
closure & diversion.

Drawing no: SNLT01 0177 219_01 A		Revision: .	
Dm: JM		App: .	
Chk: AW		Date: 10/01/22	



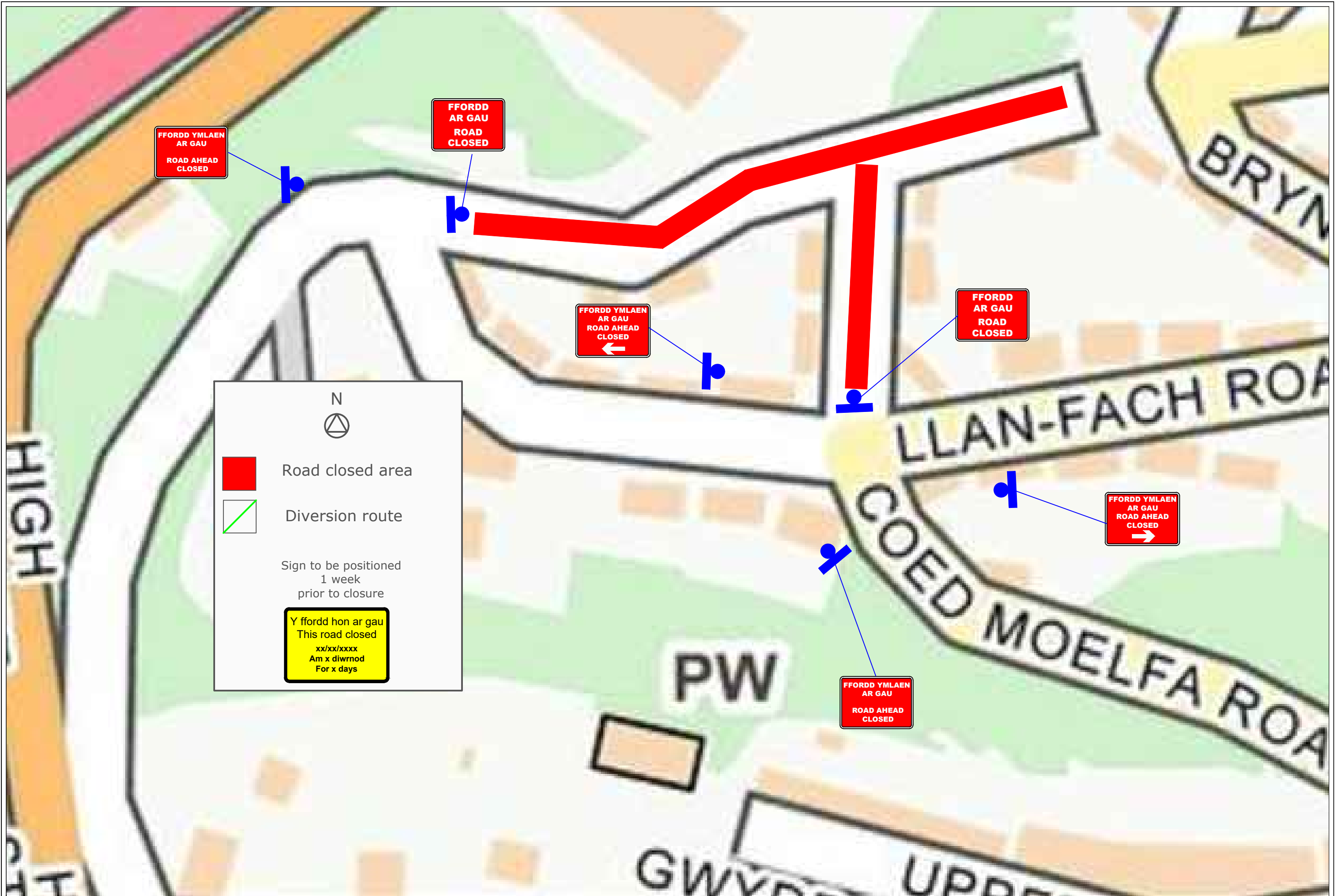

Drm:	JM	 <div>Forest Traffic Signals Ltd, Forest House, Broad Quay Road, Felnex Ind Est. Newport. NP19 4PN Tel: 01633 284700 Fax: 01633 283212</div>						Client: Tarmac	Project: Twyn Road, Abercarn. NP11 5LF.	Drawing: Traffic management arrangement road closure.	Drawing no: SNLT01 0177 0213_01	
Chk:	AW											Revision:
App:	.											Scale: NTS
Date:	08/02/2022			Rev.	Drm.	Chk.	App.	Description	Date.			



